

Survey For:  
 MEDFORD LODGE No. 83 I.O.O.F.  
 Located in the S.W. 1/4 Sec. 29 &  
 D.L.C. No. 52, T.37 S.R.1W., W.M.  
 also a portion of the I.O.O.F. CEMETERY, FIRST ADDITION  
 Medford, Oregon  
 By: Mark E. Boyden  
 June 21, 1967

**REGISTERED  
 OREGON  
 LAND SURVEYOR**  
*Mark E. Boyden*  
 NOVEMBER 9, 1961  
**MARK E. BOYDEN**  
 281

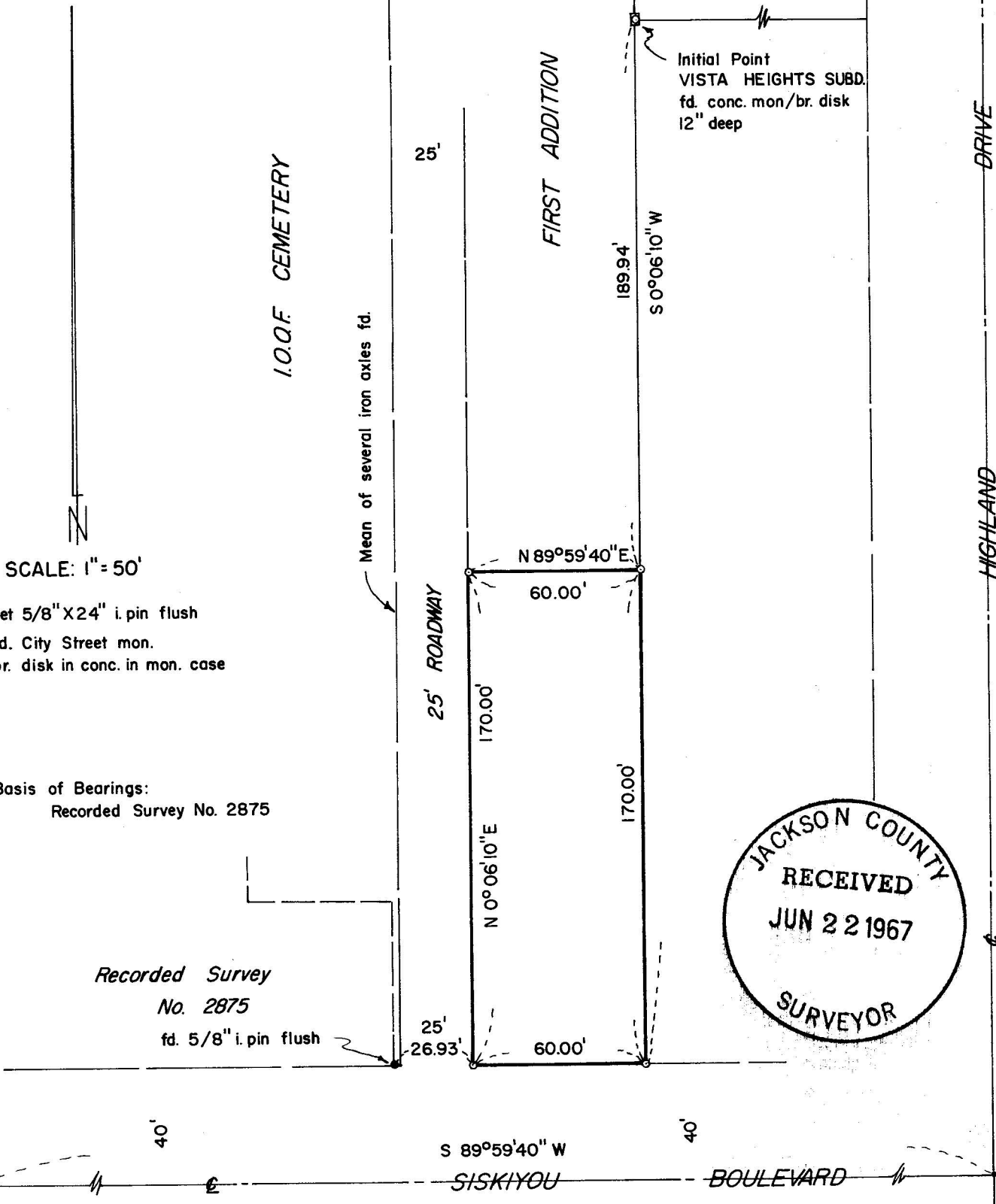

JACKSON COUNTY  
 RECEIVED  
 JUN 22 1967  
 SURVEYOR

097E - 3460

097E - 3460

## SURVEY NARRATIVE TO COMPLY WITH O.R.S. 209.250

FOR: Medford Lodge No. 83, I.O.O.F.  
221 West Sixth Street  
Medford, Oregon

PURPOSE: To monument and describe a portion of I.O.O.F. Cemetery,  
First Addition, for transfer of ownership.

PROCEDURE: Recovered the centerline control for Siskiyou Boulevard  
as established by the City of Medford Public Works Department.  
Also the monumented West boundary of VISTA HEIGHTS SUBDIVISION and  
several iron axles along the Westerly boundary of the 25-foot  
roadway in the cemetery. Produced the West boundary of VISTA HEIGHTS  
Southerly to the North boundary of Siskiyou Boulevard for the East  
boundary of the cemetery which developed a record distance for the  
property East of the 25-foot roadway. Monumented the subject tract  
as shown on the map to accompany this report.

June 21, 1967

