

Survey For:  
 LOREN S. JAMES  
 Located in D.L.C. No. 42 and  
 N.E. 1/4 Sec. 3, T.38S.R.2W., W.M. and in  
 Lot 1, Block 3 of CLYMER HEIGHTS SUBDIVISION  
 By: Mark E. Boyden  
 June 14, 1967

657C 3459

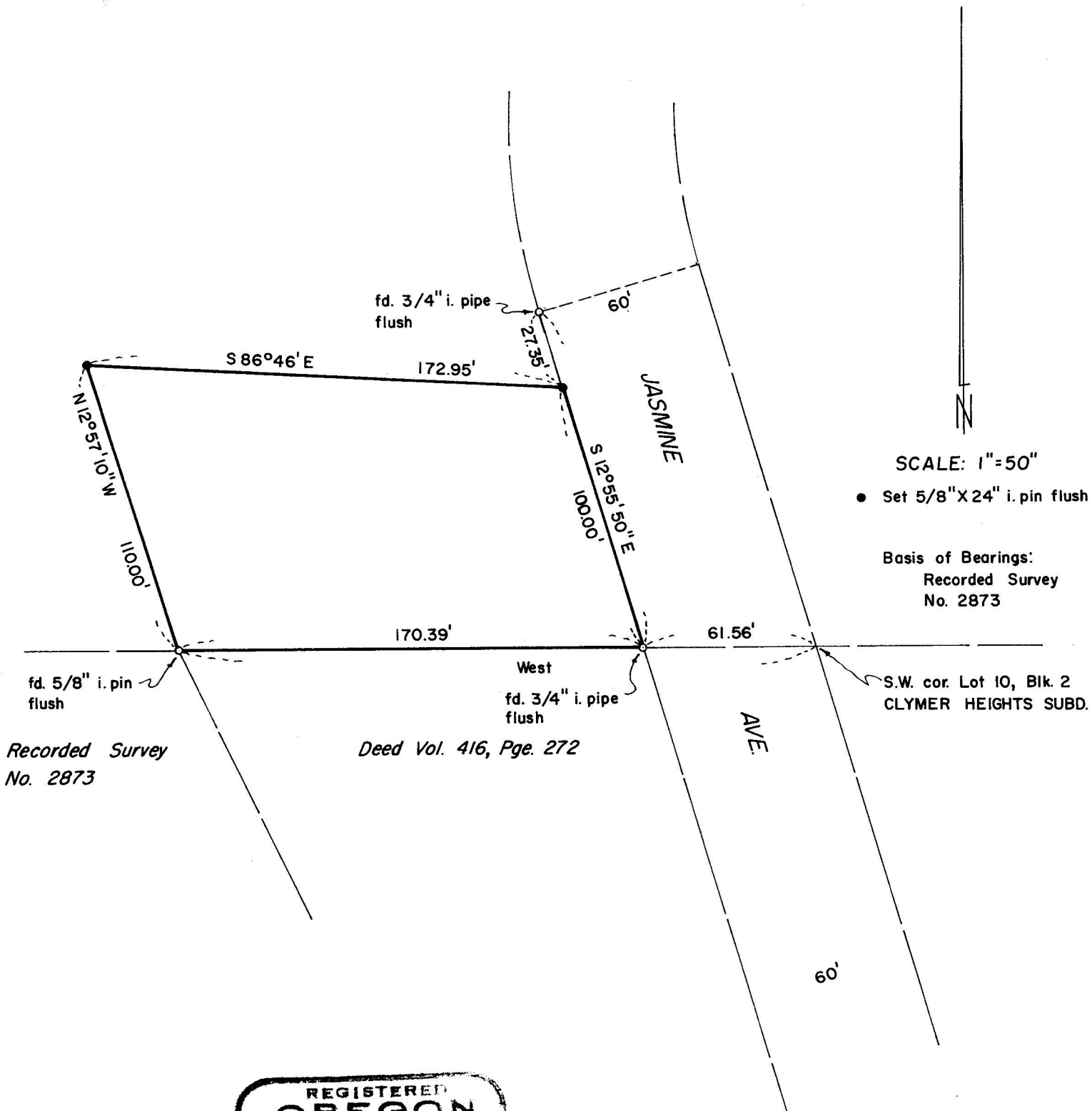

SCALE: 1"=50"

● Set 5/8" X 24" i. pin flush

Basis of Bearings:  
 Recorded Survey  
 No. 2873

Recorded Survey  
 No. 2873

Deed Vol. 416, Pge. 272

S.W. cor. Lot 10, Blk. 2  
 CLYMER HEIGHTS SUBD.

REGISTERED  
**OREGON**  
 LAND SURVEYOR  
*Mark E. Boyden*  
 NOVEMBER 9, 1964  
 MARK E. BOYDEN  
 281

JACKSON COUNTY  
 RECEIVED  
 JUN 14 1967  
 SURVEYOR

3459

SURVEY NARRATIVE TO COMPLY WITH O.R.S. 209.250

FOR: Loren S. James  
Route 4, Box 348-A  
Medford, Oregon

PURPOSE: To monument and describe a tract within the James ownership described in Deed Volume 533, Page 332.

PROCEDURE: The Easterly boundary of said tract is along the Westerly boundary of Jasmine Avenue and the South boundary is along a line established while making recorded survey number 2873. Recovered the controls for these lines and found the intersection fell on the Southwest edge of a 3/4" pipe found. The 5/8" pin set for the Northeast corner of tract surveyed on recorded survey number 2873 was used as the Southwest corner of the subject tract. Other corners were established as directed and monumented as shown on the map to accompany this report.

June 14, 1967

