

3447

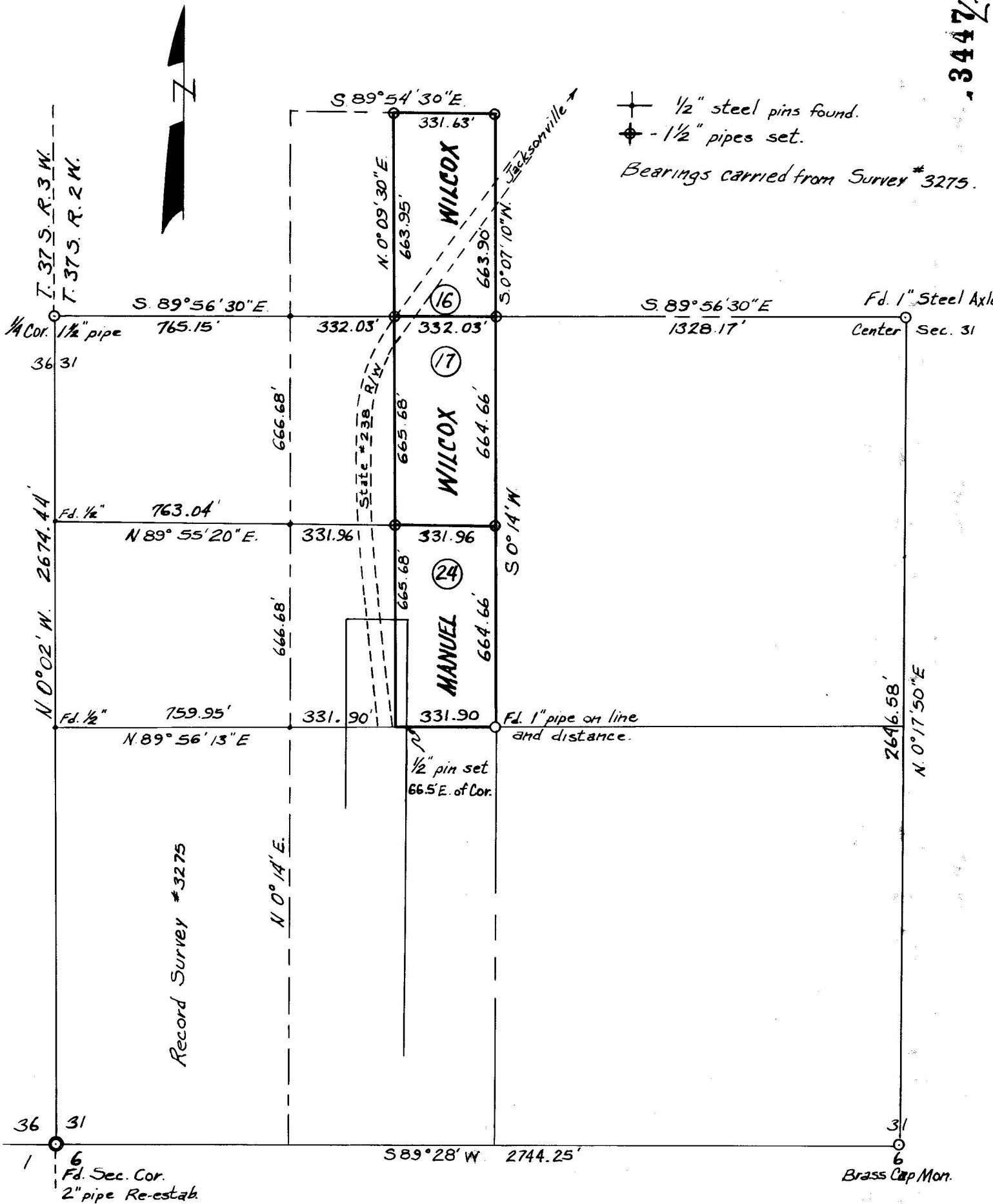

### SURVEY

L.A. WILCOX & LAVONA MANUEL

GOVERNMENT TRACTS

KANAKA FLATS

NUMBERS 16, 17, & 24

SEC. 31 T37S R 2 W

JACKSON COUNTY, OREGON

SCALE 1" = 400' HUGH C. INGLE

MAY, 1967

CIVIL ENGINEER

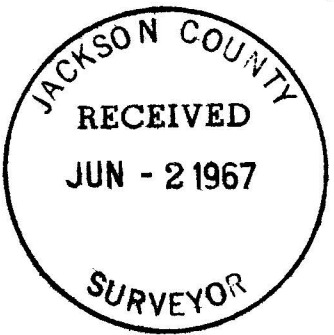

3447

Survey No. 3447

Survey Narrative to Comply with O.R.S. 209 - 250

Survey for L. A. Wilcox 2335 Stewart Ave., Medford, Oregon  
Lavona Mauel 3378 Bollinger Lane, Medford, Oregon

BASIS OF BEARINGS

Used bearings from Survey # 3275

LOCATION OF SURVEY

Lots 16, 17 and 24 of Kanaka Flats in Section 31 T. 37 S. R. 2 W.

PROCEDURE

Found survey pins set on North corners of Tracts 15, 19 and 21 and South line of 22 and projected these lines East the prorated distances found by previous Survey # 3275 and then ran Eastern and Western boundaries of corners set.

Hugh C. Ingle

  
Civil Engineer

