

3445

3445

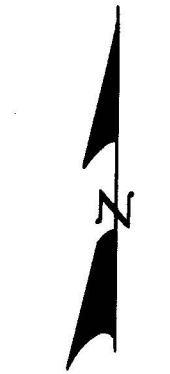

SCALE: 1"=50'

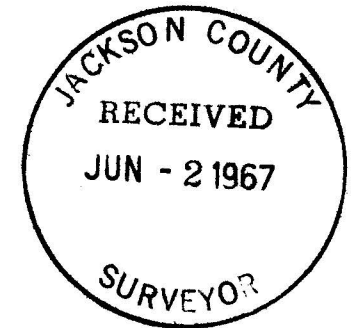

REGISTERED
OREGON
LAND SURVEYOR

C. Lind McBeth

JANUARY 12, 1962
C. LIND MCBETH
565

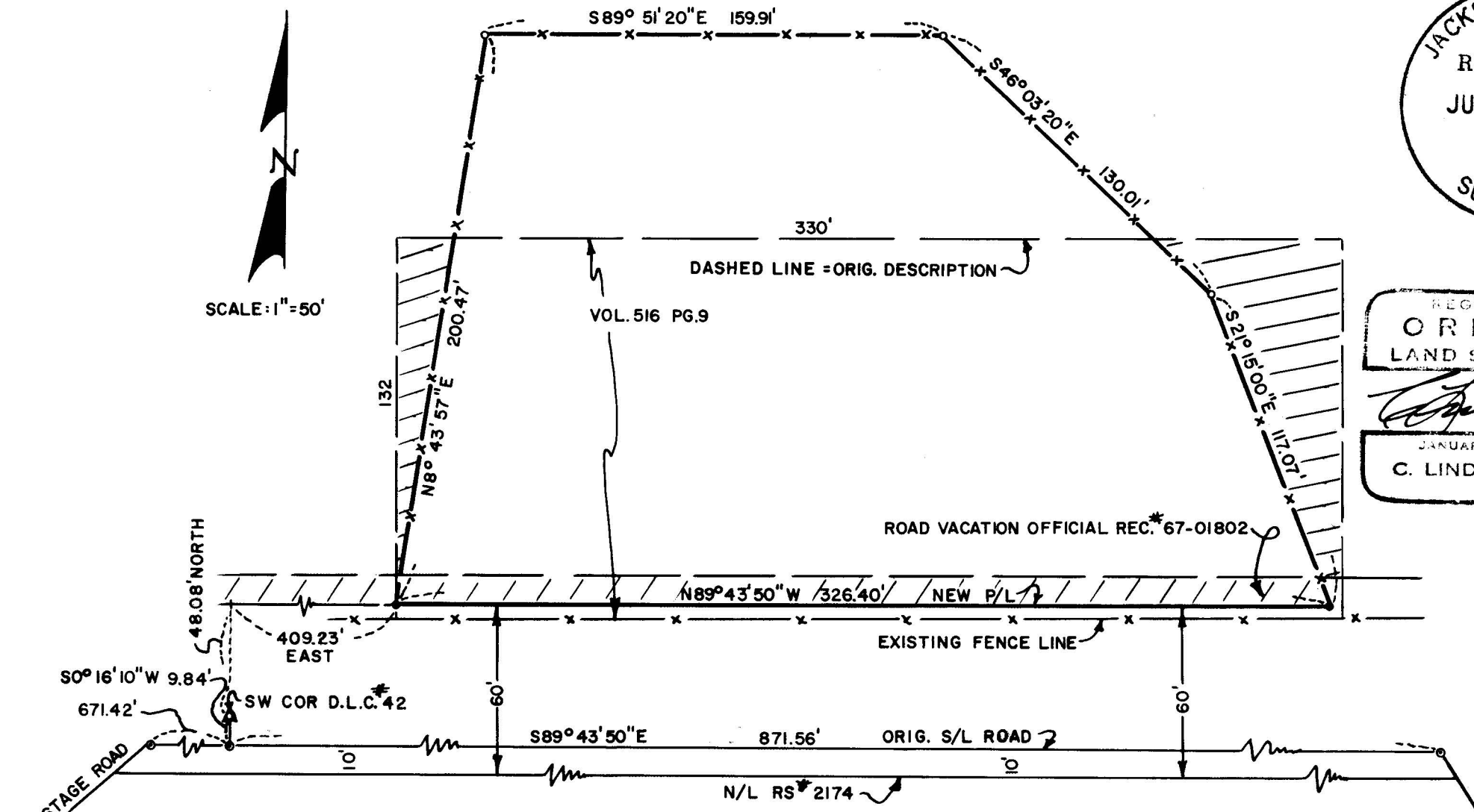

- = FD 1/2" RE-BAR
- ▲ = FD GOV'T. COR.
- = SET 3/4" 22" IRON PIPES
- ⊙ = FD 5/8" IRON PINS

SURVEY FOR: SOREN NELSON

LOCATED IN LOT 18, L & N SUBDIVISION NO 1
& D.L.C. #42 SEC. 21, T. 37 S. R. 2 W. W.M.

BY: C. LIND MCBETH L.S.

APRIL 1967

3445

Survey Narrative to comply with ORS 209-250

Survey For: Mr. Soren Nelson
P.O. Box 664
Jacksonville, Oregon

Purpose of Survey: To convey a parcel of land from Mrs. Anna
Wendt, to Mr. Soren Nelson.

Survey Location: Section 21, DLC 42, T37S, R2W, W.M.

Basis of Bearing: R.S. #2174

Date: April 25, 1967

Survey Procedure: Found the 1 1/2" iron pipe being the S.W.
Cor. DLC 42, the 5/8" iron pins on the NW &
NE corners of Survey #2174. Then measured
East along this North line to a point where
I could triangulate in the corners of the
fenced property. Then calculated the various
bearings and distances along the boundaries
and set 3/4" x 22" iron pipes at the SE and
SW corners of this parcel on the North line
of a 60 foot wide road. The original North
10 feet of this road was vacated by the
Jackson County Court on the 24th day of
February, 1967, Volume 64, page 771,
Commissoners Journal, Jackson County Deed
Records, 67-01802.

