

ROGUE RIVER

MAP OF SURVEY
LOCATED IN
S.W. 1/4 SEC. 15, T. 34 S., R. 1 W., W. M.
JACKSON COUNTY OREGON

FOR
LEONARD T. ORCHARDE & JUDY T. ORCHARDE

J. A. HOFFBUHR, REG. L. S., MEDFORD, OREGON
SCALE: 1" = 50' APRIL 28, 1967
BASIS OF BEARING - SOLAR OBSERVATION
o = SET 5/8" X 24" STEEL REINF. PIN

REGISTERED
OREGON
LAND SURVEYOR
J. A. Hoffbuh
NOVEMBER 7, 1947
J. A. HOFFBUHR
222

JACKSON COUNTY
RECEIVED
MAY 24 1967
SURVEYOR

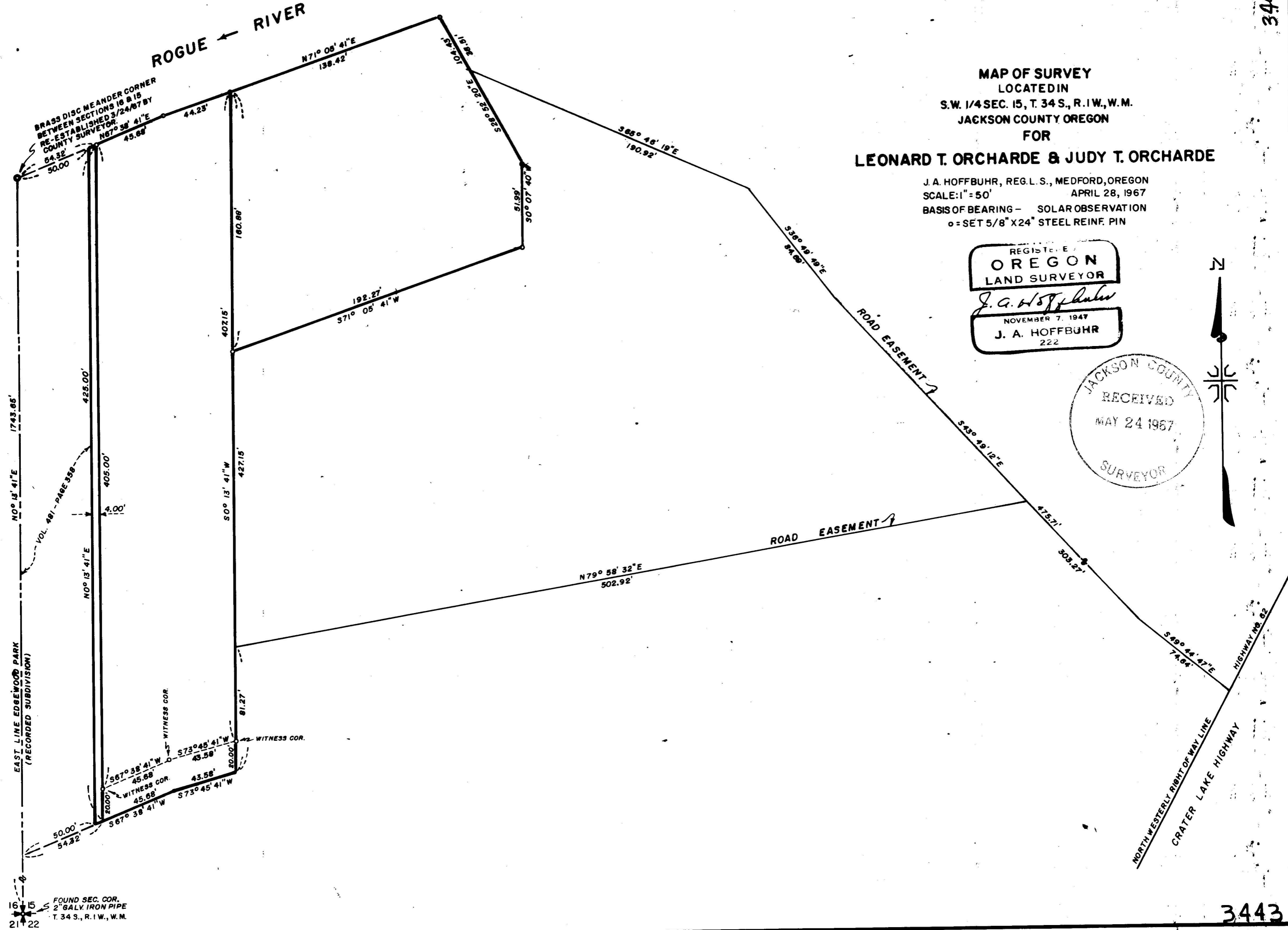

FOUND SEC. COR.
2" GALV. IRON PIPE
T. 34 S., R. 1 W., W. M.

SURVEY NARRATIVE TO COMPLY WITH PARAGRAPH 209.250
OREGON REVISED STATUTES

SURVEY FOR: Leonard Orcharde
P.O. Box 21
Shady Cove, Oregon.

LOCATION: Tract situated in the Southwest One Quarter (1/4)
of Section 15, Township 34 South, Range 1 West,
Willamette Meridian, Jackson County, Oregon.

PURPOSE: To revise Recorded Survey No. 3343 to correspond
with the re-established meander corner on the
Southerly side of the Rogue River and on the
Section Line between Sections 15 and 16.

PROCEDURE: Subsequent to the above Recorded Survey. Surveyor
Charles Hurst and Deputy County Surveyor Lee Pinkham investigated
a 42 inch Oak tree and found evidence that it was the original
Southeast bearing tree of the meander corner and also that the 1
inch iron pipe referred to in the above Recorded Survey was in
fact positioned near enough to the true position of the meander
corner that it was replaced with a bronze disc and new reference
trees were also established.

The survey was revised to conform to the new corner and the
tracts remonumented as indicated by the attached map. The
revision eliminates the building encroachment referred to in the
original narrative but does not effect the field overlap along
the Southerly line of the tract.

May 12, 1967

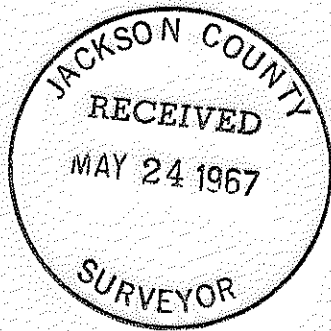

J. A. Hoffbuhr
Registered Land Surveyor

