

Survey For:
 MEDFORD WATER COMMISSION
 City Hall Medford, Oregon
 Located in PIERCE SUBD.
 and the S.W. 1/4 of Sec. 21,
 T.37S.R.1W., W.M.
 May 12, 1967
 By: Mark E. Boyden

3436987E

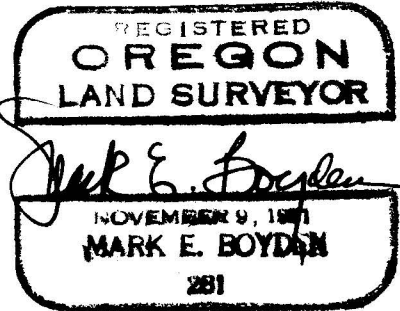
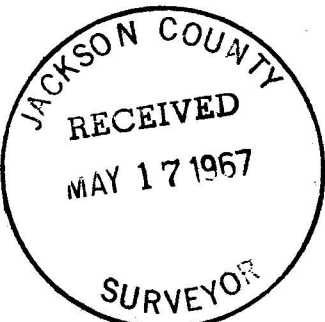
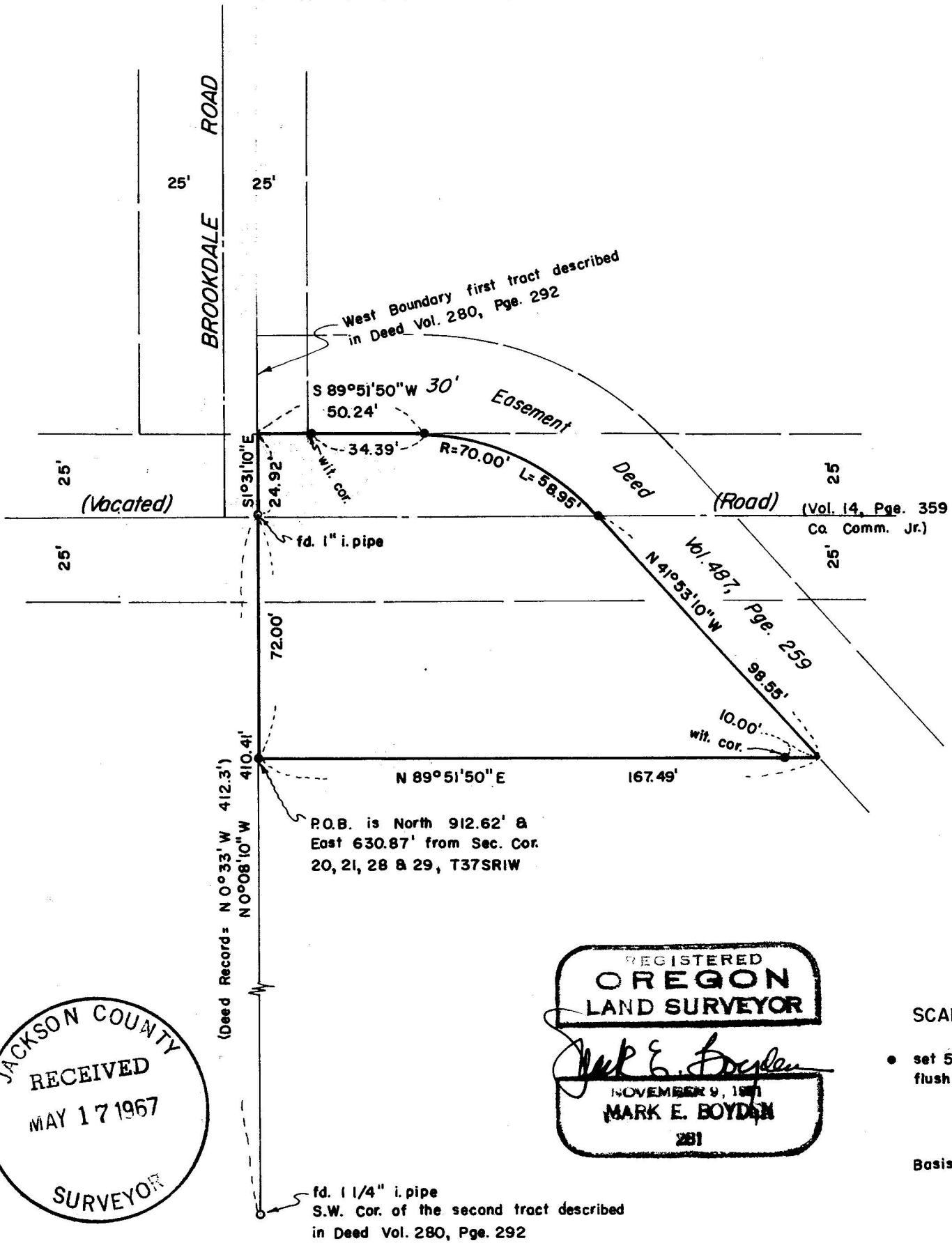

SCALE: 1" = 40'

• set 5/8" x 24" i. pin flush

Basis of Bearings:
 Recorded Survey
 No. 565

3436

SURVEY NARRATIVE TO COMPLY WITH O.R.S. 209.250

FOR: Medford Water Commission
City Hall
Medford, Oregon

PURPOSE: To monument the tract described in Deed Records of Jackson County, Oregon, Volume 487, Page 255 for the purpose of a correction deed from Thomas E. Popham.

PROCEDURE: An examination of deeds indicated the subject tract to be a portion of a larger tract described in Volume 280, Page 292 of said Deed Records. Old survey notes of Engineer H. D. Powell indicate that said overall tract had been surveyed at the time the description for same had been prepared. Said description agreed with the survey field notes which called for monuments. The 1" pipe and 1-1/4" pipe are two monuments called for in said survey.

The description for the Water Commission's tract appears to have been prepared without a survey and was intended to be a portion of the above-mentioned large tract with the beginning point being located on the Westerly line of said tract and 72.00 feet Southerly from the 1" pipe found.

From these controls, the tract was surveyed and monumented using record angles and distances where possible and monumented as shown on the map to accompany this report.

No attempt was made to locate Brookdale Road or the vacated road along the North side of Block 9 of PIERCE SUBDIVISION.

May 12, 1967

