

Survey For:  
**WILLIS STIEHL**  
 Located in the  
 S.E. 1/4 of Sec. 34,  
 T.35S.R.4W, W.M.  
 By: Mark E. Boyden  
 May 15, 1967

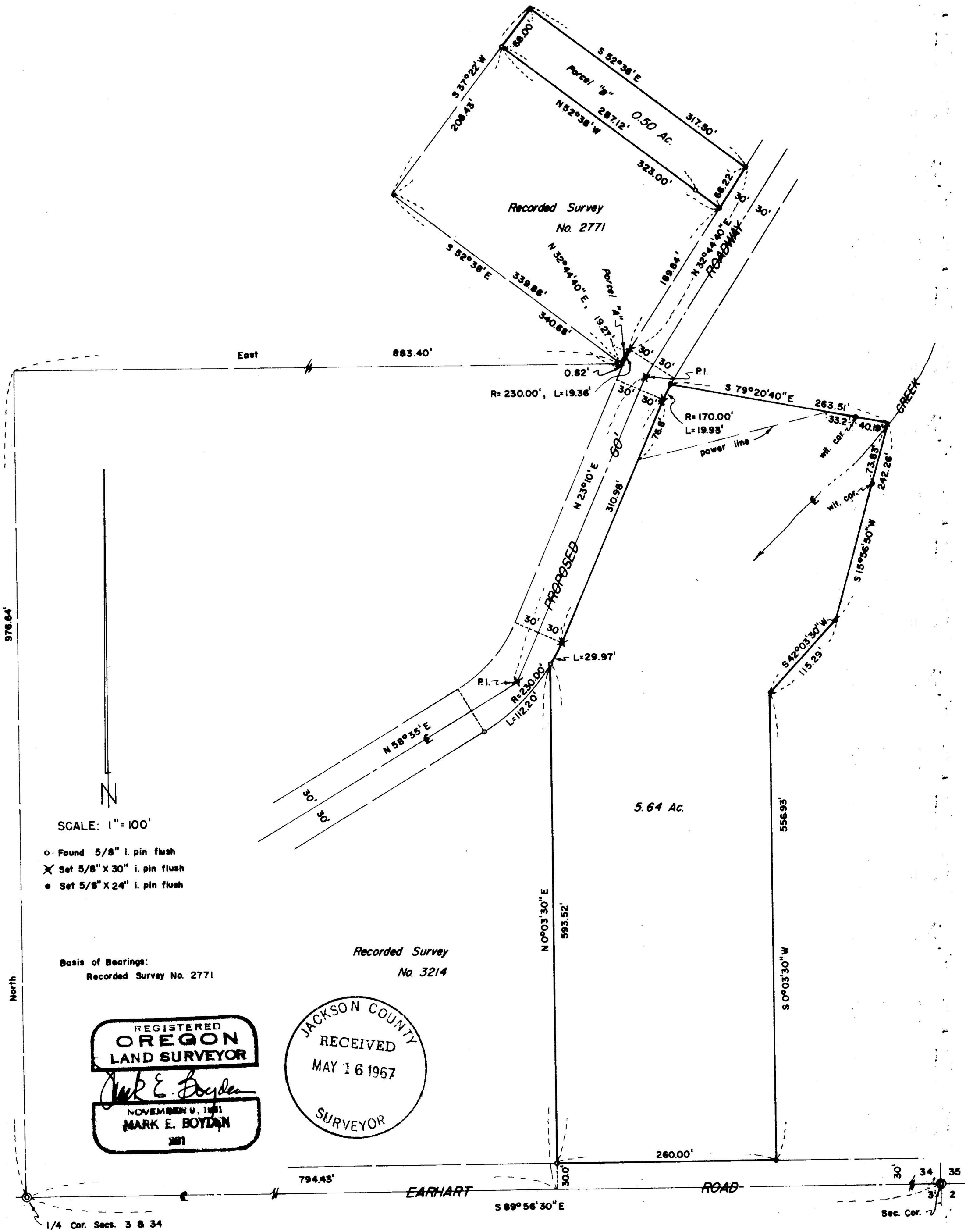

SCALE: 1" = 100'

- o Found 5/8" i. pin flush
- X Set 5/8" x 30" i. pin flush
- Set 5/8" x 24" i. pin flush

Basis of Bearings:  
 Recorded Survey No. 2771

Recorded Survey  
 No. 3214

REGISTERED  
**OREGON**  
 LAND SURVEYOR  
*Mark E. Boyden*  
 NOVEMBER 9, 1961  
**MARK E. BOYDEN**  
 281

JACKSON COUNTY  
 RECEIVED  
 MAY 16 1967  
 SURVEYOR

3435

3485

SURVEY NARRATIVE TO COMPLY WITH O.R.S. 209.250

FOR: Willis Stiehl  
P. O. Box 193  
Rogue River, Oregon

PURPOSE: To monument and describe a parcel lying adjacent to the tract monumented on Recorded Survey No. 3214. Also to monument and describe Parcel 'B' and describe Parcel 'A' lying adjacent to the tract monumented on Recorded Survey No. 2771.

PROCEDURE: From control monuments and points found previously set on said Recorded Survey Nos. 2771 and 3214, traversed the desired parcels, setting corner and witness corner monuments as shown on the attached map.

May 15, 1967

