

AGATE EXT 1

LOT 6

FD. CON. MON.

3432
2832

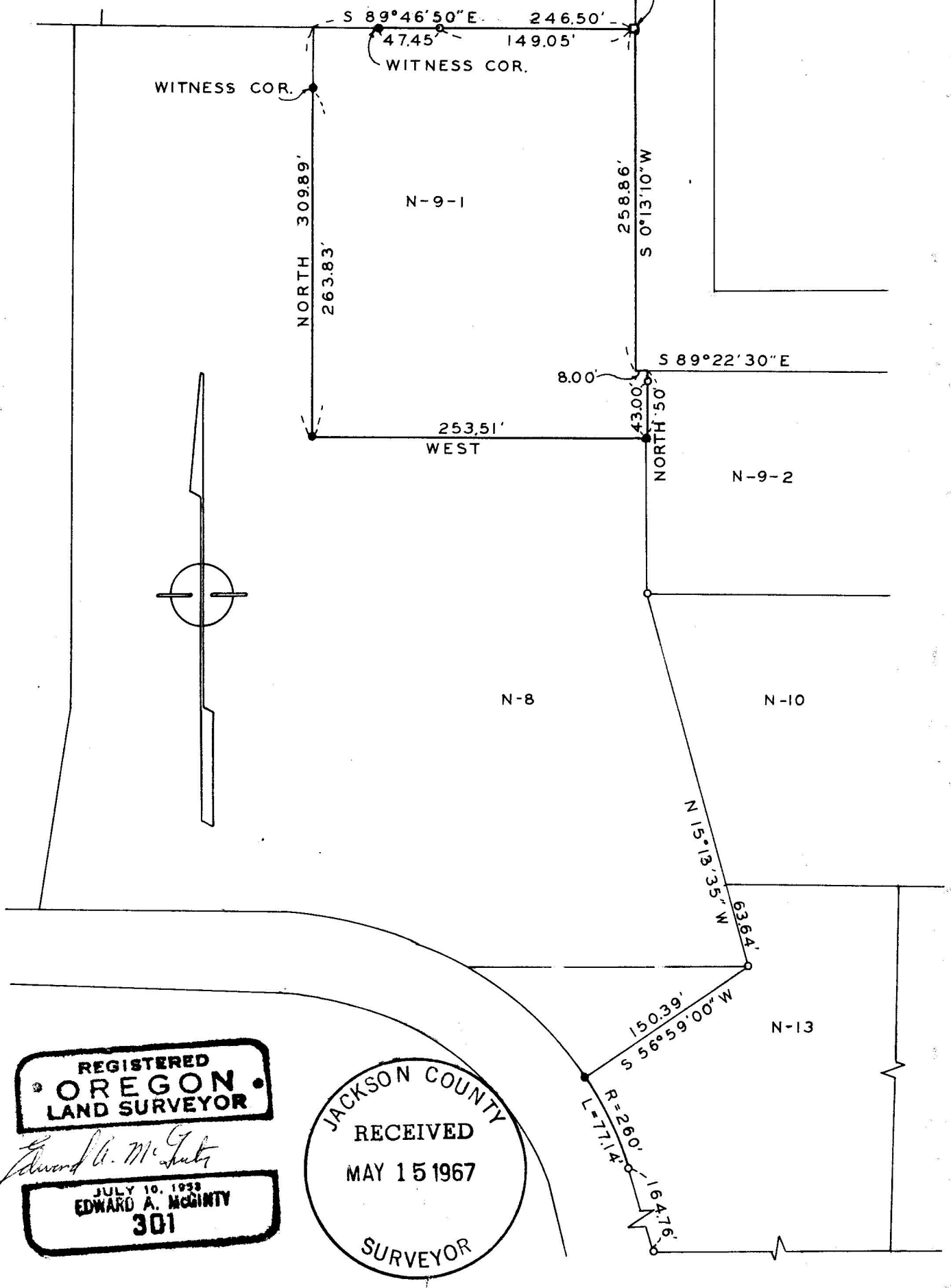

REGISTERED
OREGON
LAND SURVEYOR

Edward A. McGinty

JULY 10, 1933
EDWARD A. MCGINTY
301

JACKSON COUNTY
RECEIVED
MAY 15 1967
SURVEYOR

SURVEY IN N.W. 1/4 SEC. 29 T.36S. R.1W. W.M.

FOR

BUD HOOVER

57-13

BY EDWARD MCGINTY
MEDFORD OREGON
APRIL 1967

SCALE 1" = 100'
o = 5/8" I. PIN FD.
• = 5/8" I. PIN SET

3432

Survey No. 3432

Survey Narrative to comply with Chap. 555, O.L. - 1963.

Survey for: Bud Hoover
2 White Oak Dr.
Medford, Oregon

Survey by: Edward A. McGinty, L.S.
Medford, Oregon
April, 1967

BASIS OF BEARING: Survey No. 3289.

Precedence of Survey:

This survey was a partial retracement of Survey No. 3289. Being to revise Tracts, designated as N-9 and N-13, as per instructions of client.

Set 5/8 in. iron pins, 24 ins. long, approx. flush with the surface.

Iron pins shown as found, being 5/8 in. iron pins, set flush with the surface.

Concrete monuments found, being the initial point of Agate Sub-division, being approx. 8 ins. deep.

