

**SURVEY IN THE SOUTH HALF OF SEC. 19,
T. 36 S., R. 4 W., W. M., JACKSON COUNTY, ORE.**

0848 .3430

ROGUE RIVER

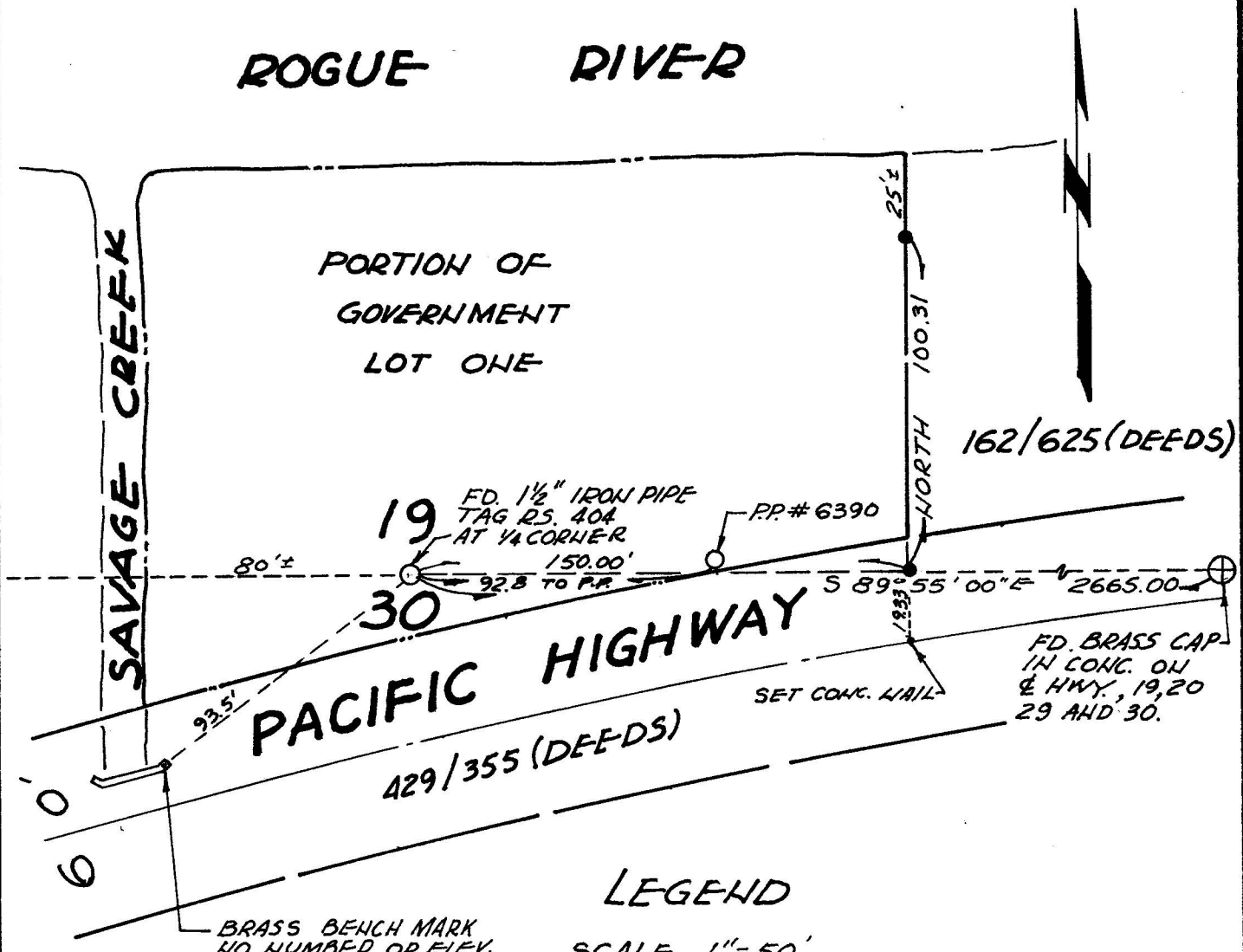

LEGEND

SCALE 1" = 50'
 ● - SET 3/4" IRON PIPE TAG-RE 5604
 BASIS OF BEARING -- NORTH LINE OF SECTION 30 PER R.S. 846 (S 89° 55' E)

PREPARED FOR:
 GRANTS PASS IRR. DIST.
 COURTHOUSE ANNEX
 GRANTS PASS, OREGON

I HEREBY CERTIFY THAT THE SURVEY REPRESENTED BY THIS PLAT WAS EXECUTED IN CONFORMANCE WITH THE LAWS OF THE STATE OF OREGON.

Bryce W. Townley 4-21-67
 BRYCE W. TOWNLEY
 P.O. BOX 339
 ROGUE RIVER, OREGON.

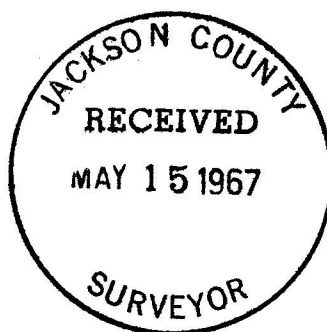

APRIL, 1967

W.O. 67-20

.3430

SURVEY NARRATIVE TO COMPLY WITH PAR. 209.250, O.R.S.

Survey for: Grants Pass Irrigation District
 Courthouse Annex
 Grants Pass, Oregon

Purpose: To locate on the site the actual corners as called off on the deed affecting the property, and show on a map.

Location: The South half of Section 19 and the North half of Section 30, Township 36 South, Range 4 West, Willamette Meridian.

Procedure: I found no evidence of a 14" x 18" concrete post at either corner of Savage Creek Bridge. I then measured 50 feet from the center stripe on the curve of Pacific Highway (one of the original calls was 49.5 from the centerline); the 12" alder is missing, so I checked on the prolongation of the tangent portion of the Pacific Highway and found a 1½" Iron Pipe with tag (R.S. 404) on line.

The owner of the service station across the street verified the location and said that the state Highway Dept. had relocated the bridge over Savage Creek. I set new ties to the quarter corner as follows:

A Power Pole bears N 89° E, 92.8 feet with nail and tag (R.E. 5604) on South side tangent.

A Brass Cap State Highway Bench Mark (no number or elevation) in the NE Wingwall of Savage Creek Bridge is 93.5 feet (Bearing not established but is approximately S 70° W)

I set a 3/4" Iron Pipe (R.E. 5604) on the north line of the NE ¼ of Section 30 at 150 feet from the ¼ corner as per the deed recorded in Volume 162, Page 625, Jackson County records, and set another 3/4" iron pipe (R.E. 5604) on a North-South line at a point approximately 25 feet from the water's edge near the Rogue River South bank. The basis of bearing was the north line of Section 30 (East half) S 89° 55' 00" E per R.S. # 846.

