

3429  
6258

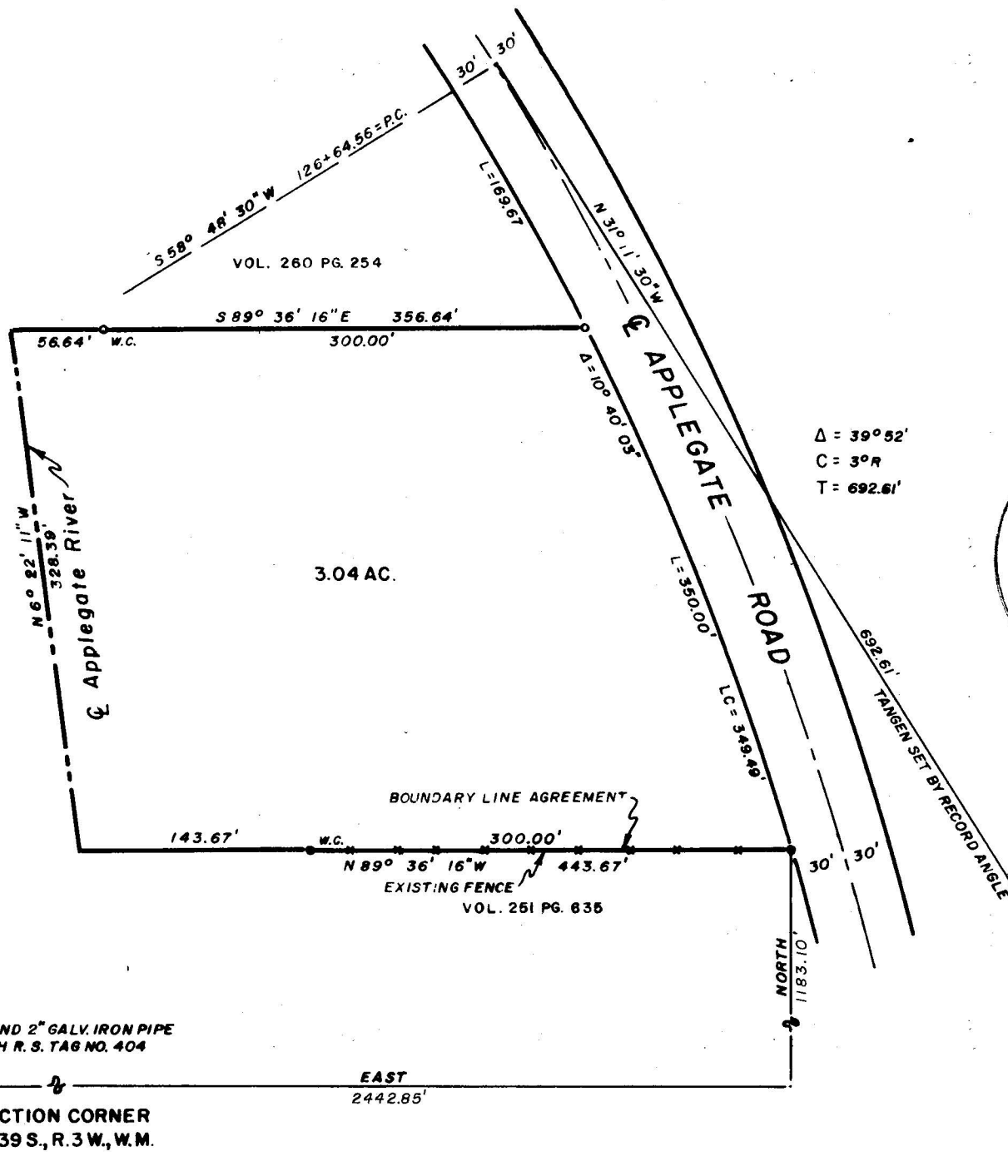

Δ = 39° 52'  
C = 3° R  
T = 692.61'

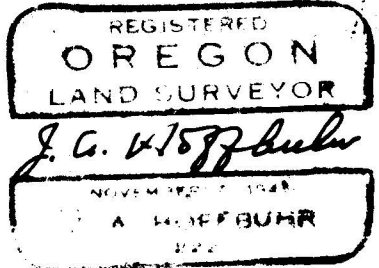
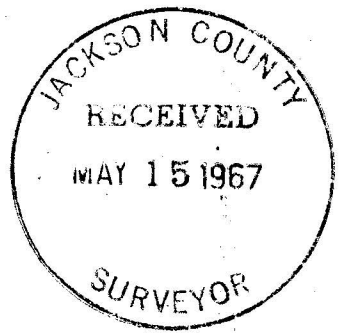

MAP OF SURVEY  
LOCATED IN  
S.W. 1/4 SECTION 3, T. 39 S., R. 3 W., W.M.  
JACKSON COUNTY OREGON  
FOR  
**ANTHONY B. MIKSCHÉ**

J. A. HOFFBUHR, REG. L.S., MEDFORD, OREGON  
SCALE, 1"=100' JANUARY 19, 1966  
BASIS OF BEARING - COUNTY ROAD SURVEY  
○ = SET 5/8" X 24" STEEL REINF. PIN  
REVISED FEB. 14, 1966  
REVISED APRIL 27, 1967

FOUND 2" GALV. IRON PIPE  
WITH R. S. TAG NO. 404  
SECTION CORNER  
T. 39 S., R. 3 W., W.M.

P.O.S.T. (BY COUNTY TIES)

3429

SURVEY NARRATIVE TO COMPLY WITH PARAGRAPH 209.250  
OREGON REVISED STATUTES

SURVEY FOR: Anthony B. Miksche  
Route 2 Box 110B  
Jacksonville, Oregon

LOCATION: Tract is situated in the Southwest One Quarter  
(1/4) of Section 3, Township 39 South, Range 3  
West, Willamette Meridian, Jackson County, Oregon.

PURPOSE: The purpose of this narrative is to correct the  
lead calls in the description of Recorded Survey  
No. 3076 as filed.

PROCEDURE: The description of the tract called for the South  
line of the tract to be the Northerly line of G.B. Davidson  
Donation Land Claim No.37. There was no indication of the Donation  
Land Claim corners, and the two property owners have agreed to  
accept the fence line that has been in existence for many years.  
The center line of the Applegate River controlled the West line  
and the center line of the Applegate Road on the East line. Basis  
of bearings - - Jackson County Road Survey.

April 28, 1967

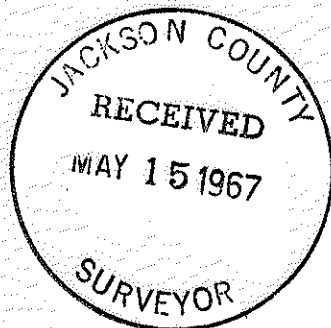

J. A. Hoffbuhr  
Registered Land Surveyor

