

Survey For:  
 J.W. and ROBERT M. WICKMAN  
 Located in Lots 12-15, Block 2  
 WHITMAN PARK (Recorded)  
 in D.L.C. No. 44 in the S 1/2, Sec. 30,  
 T.37S.R.1W., W.M., Medford, Oregon  
 By: Mark E. Boyden  
 May 1, 1967

3425

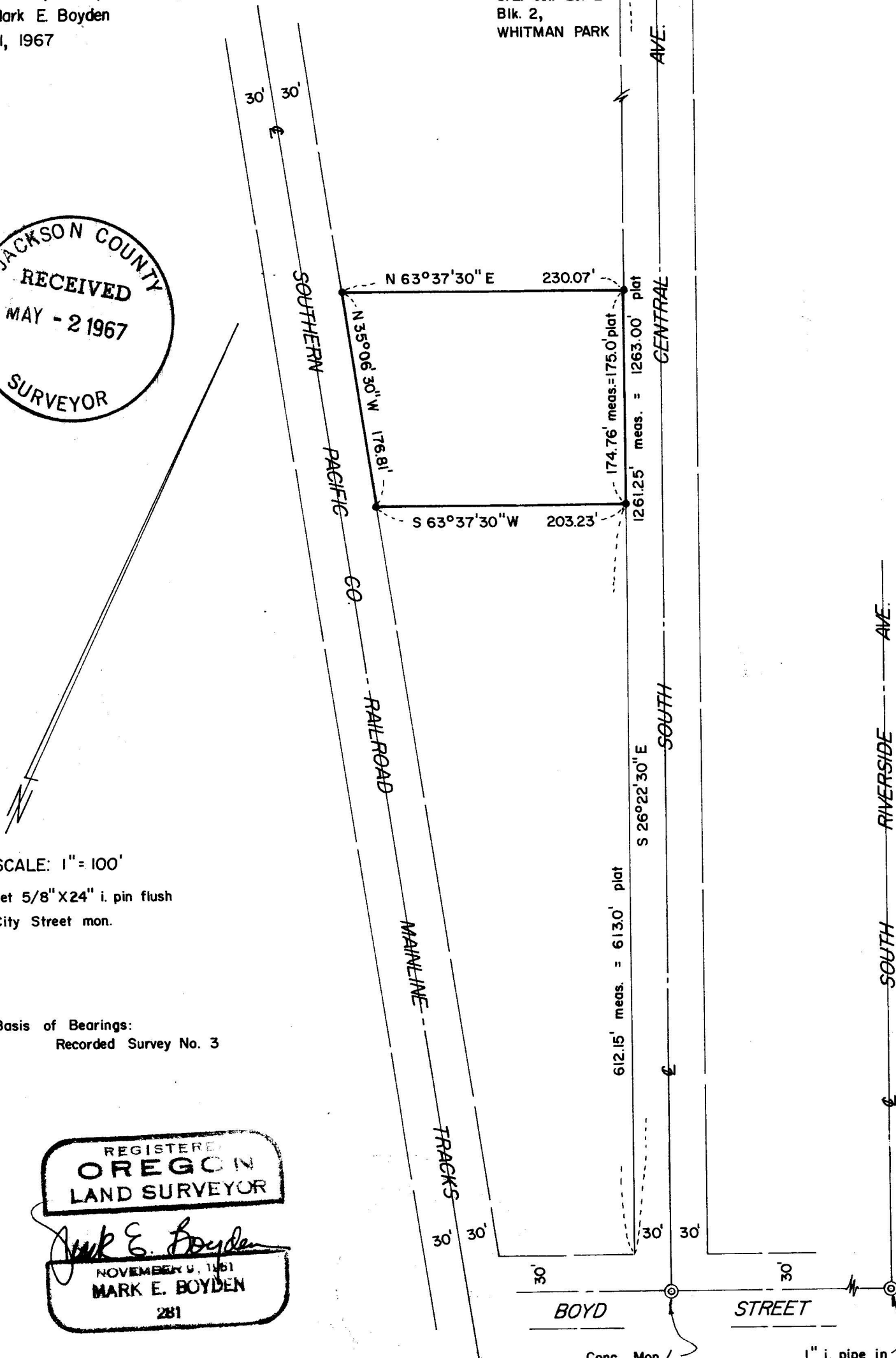
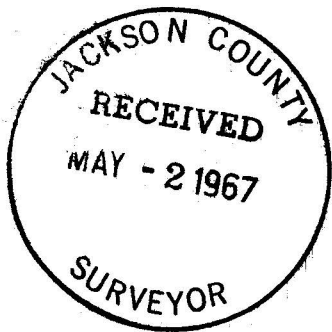

SCALE: 1" = 100'

- set 5/8" X 24" i. pin flush
- ⊙ City Street mon.

Basis of Bearings:  
 Recorded Survey No. 3

REGISTERED  
**OREGON**  
 LAND SURVEYOR

*Mark E. Boyden*  
 NOVEMBER 9, 1961  
**MARK E. BOYDEN**  
 281

3425

Conc. Mon./  
 Br. disk in Mon.  
 Case 10" deep

1" i. pipe in  
 Mon. Case  
 12" deep

SURVEY NARRATIVE TO COMPLY WITH O.R.S. 209.250

FOR: J. W. and Robert M. Wickman  
37 South Bartlett Street  
Medford, Oregon

PURPOSE: To monument the boundaries of the "Southerly 25.0 feet of Lot 12", Lots 13, 14, and 15 all of Block 2, WHITMAN PARK, Medford, Oregon.

PROCEDURE: From controls and procedures previously utilized by this office on Recorded Survey No. 1092, monumented the tract as shown.

It should be noted that the Southerly 25.0 feet of Lot 12 was considered to be the half-line of Lot 12, as the adjacent parcel to the North was described as the Northerly 25.0 feet of Lot 12.

May 1, 1967

