

SURVEY FOR JACK MACE
 Sec. 32, T. 38 S., R. 4 W. W.M.
 Jackson County, Oregon
 April, 1967

Verlyn Thomas, Professional Land Surveyor
 Talent, Oregon

BASIS OF BEARINGS: County Road Data

1/4 Cor. 31 32
 3/4" Pipe I.B.T. N 89° 52' 45" E 2650.14
 Center 1/4 Cor. Section 32 (Not set) 1317.225

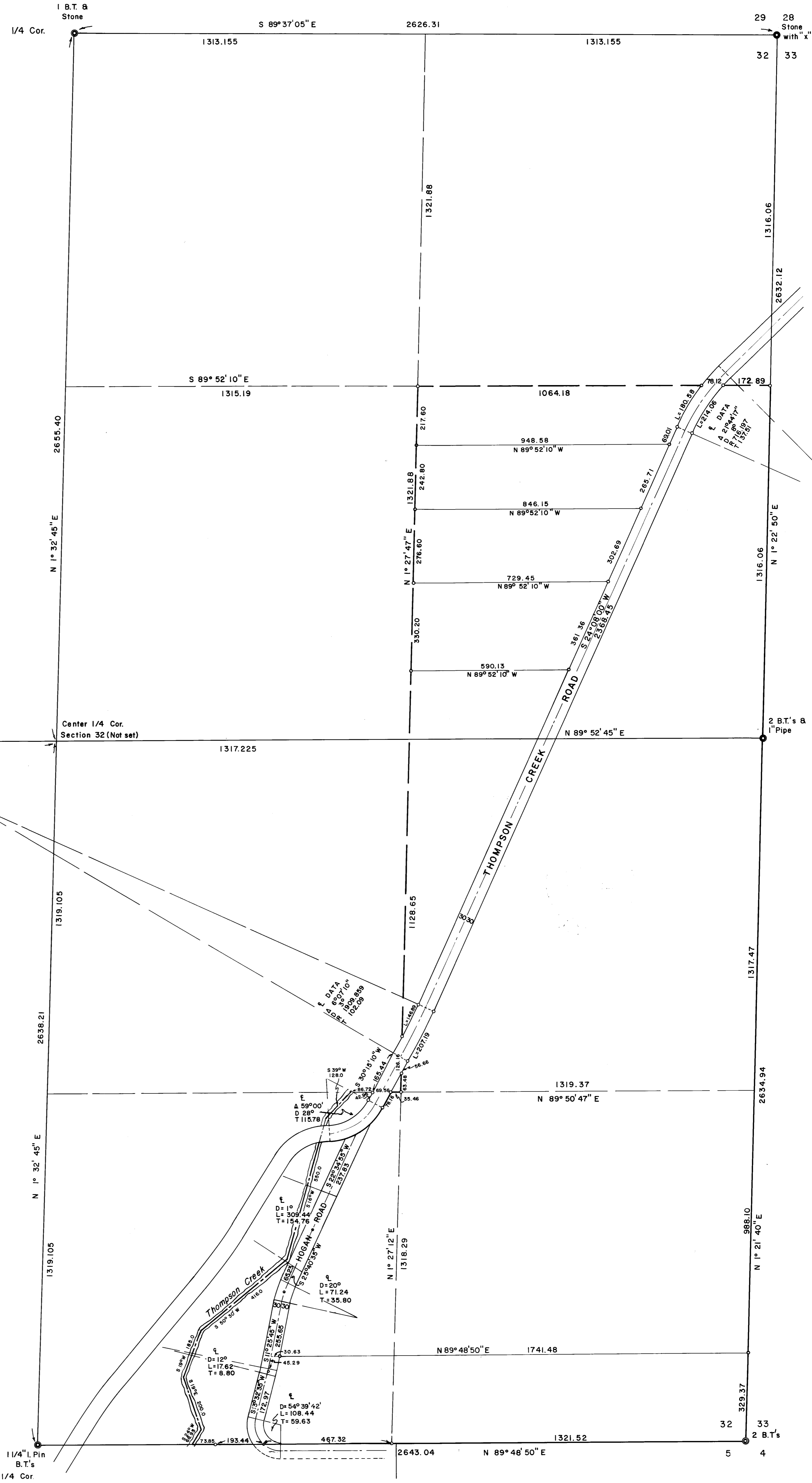

LEGEND

- Monument found
- 5/8 x 24" I. Pin set flush

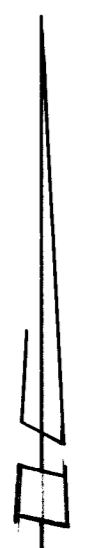

Scale 1" = 200'

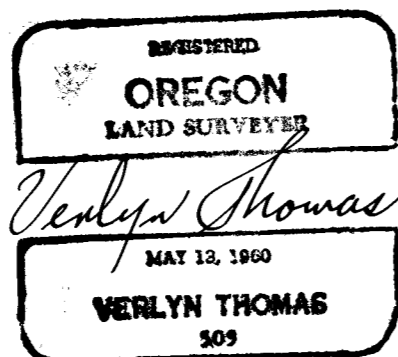
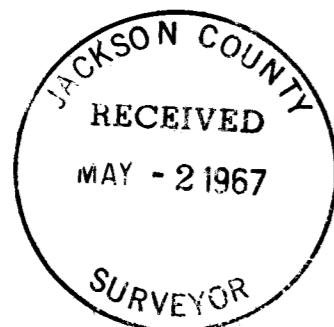

SURVEY NARRATIVE TO COMPLY WITH O.R.S. 209.250
 REVISED BY CHAPTER 555, O.L. 1963.

FOR: Jack Mace
 14119 N.E. 23rd Ave.
 Vancouver, Washington

PURPOSE: To survey and monument Mace ownership in Section 32, T. 38 S., R. 4 W. Also to survey and monument several "tracts" within this ownership, as directed by client, and to create a legal entity for that certain road in the SW $\frac{1}{4}$ SE $\frac{1}{4}$, said Section 32.

PROCEDURE: Traversed from the iron pin at the reestablished South $\frac{1}{4}$ corner, easterly to the Southeast corner of said Section 32; thence traversed Northerly to the East $\frac{1}{4}$ corner, where found a 1" pipe, as described in the reestablished corner notes, beside a stone with "X". Used pipe for $\frac{1}{4}$ corner. Continued traverse northerly to a stone with "X" on top, as described in private survey book R-20, page 5 of C.F. Rhodes, for the Northeast corner of Section 32. Thence traversed westerly to a stone, also set by C.F. Rhodes for the North $\frac{1}{4}$ corner of Section 32. The $\frac{3}{4}$ " pipe found at the West $\frac{1}{4}$ corner was tied to by triangulation. Most measurements corresponded rather closely to those recorded by Rhodes in said field book.

From above described procedure, the location of the center of the section, and desired 1/16 corners was determined. Monuments were then set as shown on the accompanying plat.

The center-line of Thompson Creek Road was determined from recovered P.I. spikes, as described in notes obtained from the Office of the County Engineer.

A survey was also performed to determine the center of Thompson Creek, and "Hogan Road" in the SW $\frac{1}{4}$ SE $\frac{1}{4}$, Section 32. Said Hogan Road is being dedicated to the County.

The various parcels were also monumented as shown on the accompanying plat.

Note: A Brass Cap monument has been set at the SE corner of Section 32 by the Office of the County Surveyor since the aforementioned traverses.

