

SURVEY FOR RAYMOND ELBERT  
 Sec. 21, T.38 S., R.3 W., W. M.  
 Jackson County, Oregon  
 March 13, 1967

3422

Verlyn Thomas, Professional Land Surveyor, Talent, Oregon

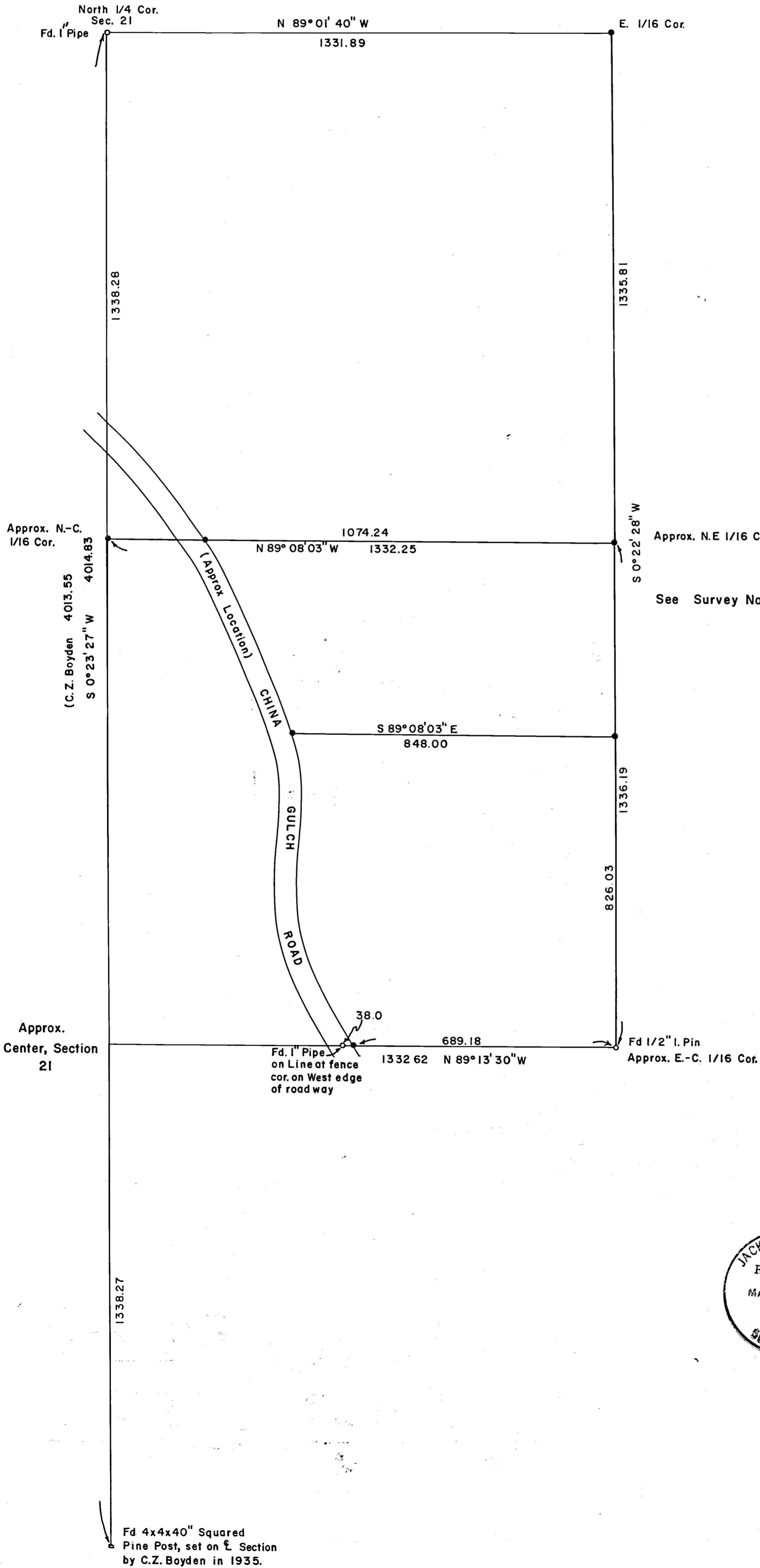

LEGEND

- Monument found
- 5/8x24" I. Pin set flush

BASIS OF BEARINGS: Recorded Survey No. 2351

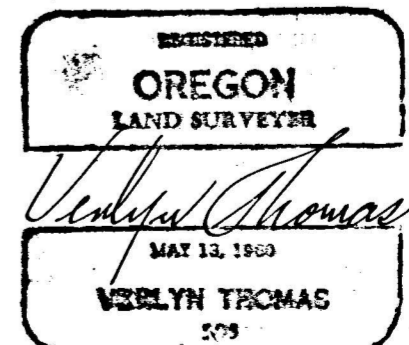
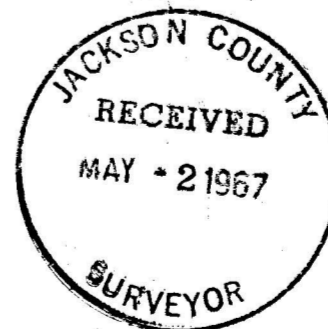
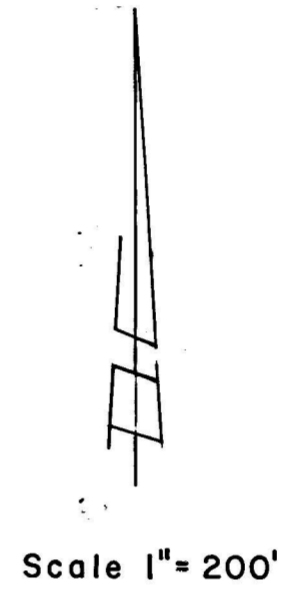

3422

3422

SURVEY NARRATIVE TO COMPLY WITH O.R.S. 209.250  
REVISED BY CHAPTER 555, O.L. 1963

FOR: Raymond Elbert  
1802 Orchard Home Drive  
Medford, Oregon

PURPOSE: To determine approximate property lines and corners.

PROCEDURE: Recovered the North  $\frac{1}{4}$  corner of Section 21, and the approximate E-C  
1/16 corner, as indicated by Recorded Survey No. 2351, performed by  
Licensed Surveyor Edward McGinty in 1963. Also recovered a 4"X4"X40"  
squared pine post, set at the approximate S-C 1/16 corner, as set by  
C.Z. Boyden in 1935. These corners connected by traverse, and  $\frac{5}{8}$ "  
iron pins set as shown on the accompanying plat.

The E 1/16 corner on the North line of Section 21 was set from  
coordinate data for Hub A-7, as furnished by Mr. McGinty.

The client has been informed that these are approximate corners and  
property lines.

