

5/8" I.PIN Survey 729 N 89°41'30" W 60.00' Set 1 1/2" X 37" I.BAR 620.50' 1 1/2" PIPE N.W. Cor. D.L.C. 45

SURVEY For JACK PEARCE

S.E. 1/4 SEC. 5 T. 37S., R. 2W.

JACKSON COUNTY, OREGON
APRIL 17, 1967

VERLYN THOMAS, PROFESSIONAL LAND SURVEYOR, TALENT, OREGON

LEGEND

- 5/8 I.PIN SET, UNLESS OTHERWISE NOTED
- MONUMENT FOUND

BASIS OF BEARINGS RECORDED SURVEY NO. 729



Scale 1" = 50'

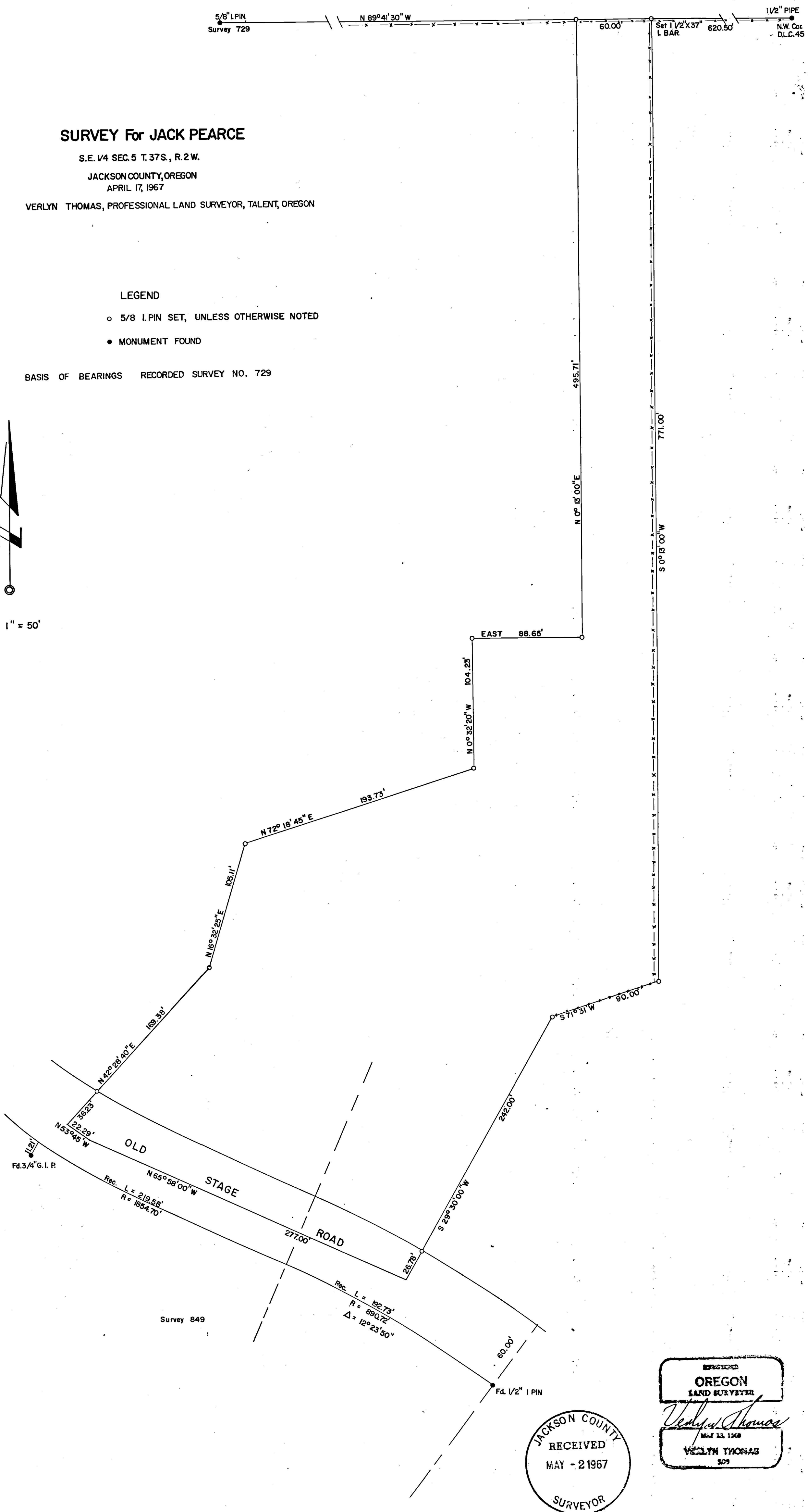

REGISTERED
OREGON
LAND SURVEYOR
Verlyn Thomas
MAY 13 1968
VERLYN THOMAS
509

JACKSON COUNTY
RECEIVED
MAY - 21 1967
SURVEYOR

SURVEY NARRATIVE TO COMPLY WITH O.R.S. 209.250
REVISED BY CHAPTER 555, O.L. 1963

For: Jack Pearce
c/o Key Properties
800 East Main St.
Medford, Oregon

PURPOSE: To survey and monument a metes and bounds parcel, as directed by client.

PROCEDURE: Recovered the N.W. corner D.L.C. No. 45 as officially reestablished,
and a $\frac{5}{8}$ " iron pin on the South line of D.L.C. No. 47. Surveyed the
easterly and southerly boundaries according to descriptions of record.
Road data per Recorded Survey No. 849 used in monumenting the Northerly
right-of-way line of Old Stage Road.

