

SURVEY FOR M.B. FALL

In "Resubdivision of the East 30.00 feet of Lot 10
and all of Lots 11 & 12, Perry Subdivision"
in D.L.C. 74, T. 37 S., R. 2 W. W.M.
S.E. 1/4 Sec. 27, T. 37 S., R. 2 W.
Jackson County, Oregon
April 7, 1967

Verlyn Thomas, Professional Land Surveyor, Talent, Oregon

3420
3420

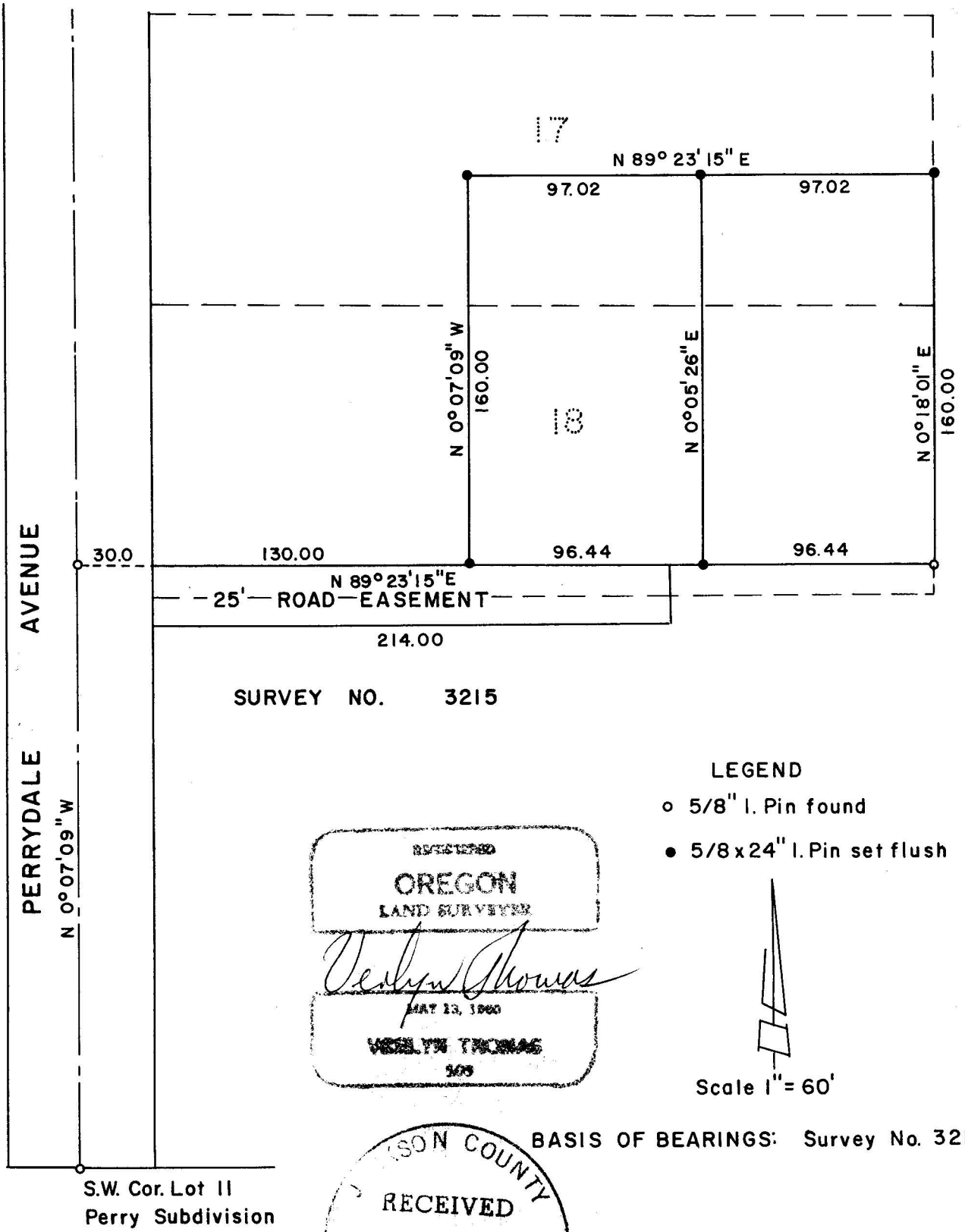

SURVEY NO. 3215

LEGEND

- 5/8" I. Pin found
- 5/8x24" I. Pin set flush

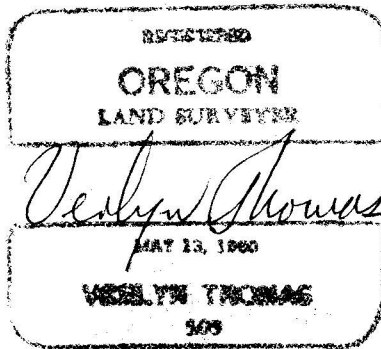

Scale 1" = 60'

BASIS OF BEARINGS: Survey No. 3215

S.W. Cor. Lot 11
Perry Subdivision

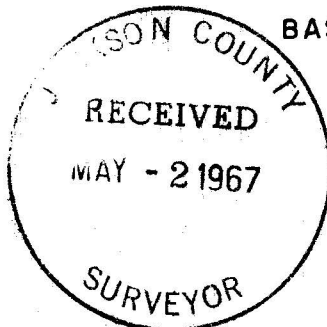

3420

SURVEY NARRATIVE TO COMPLY WITH O.R.S. 209.250
REVISED BY CHAPTER 555, O.L. 1963

FOR: M.B. Fall
3287 Forest Ave.
Medford, Oregon.

PURPOSE: To survey and monument metes and bounds parcel in Lots 17 and 18 of
"RESUBDIVISION OF THE EAST 30 FEET OF LOT 10 AND ALL OF LOTS 11 AND
12, PERRY SUBDIVISION".

PROCEDURE: Recovered monuments previously set in Recorded Survey No. 3215, and
monumented parcels as shown on the accompanying plat.

