

SURVEY FOR DOUG McKEE
 Block 20, Railroad Addition to Phoenix
 Jackson County, Oregon
 March 16, 1967

Verlyn Thomas, Professional Land Surveyor, Talent, Oregon

814E-3418

LEGEND

- Monument found
- 5/8x24" I. Pin set flush

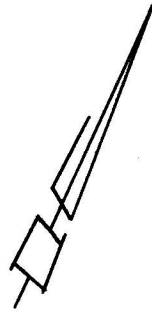

Scale 1" = 50'

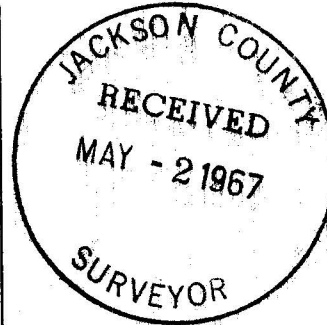
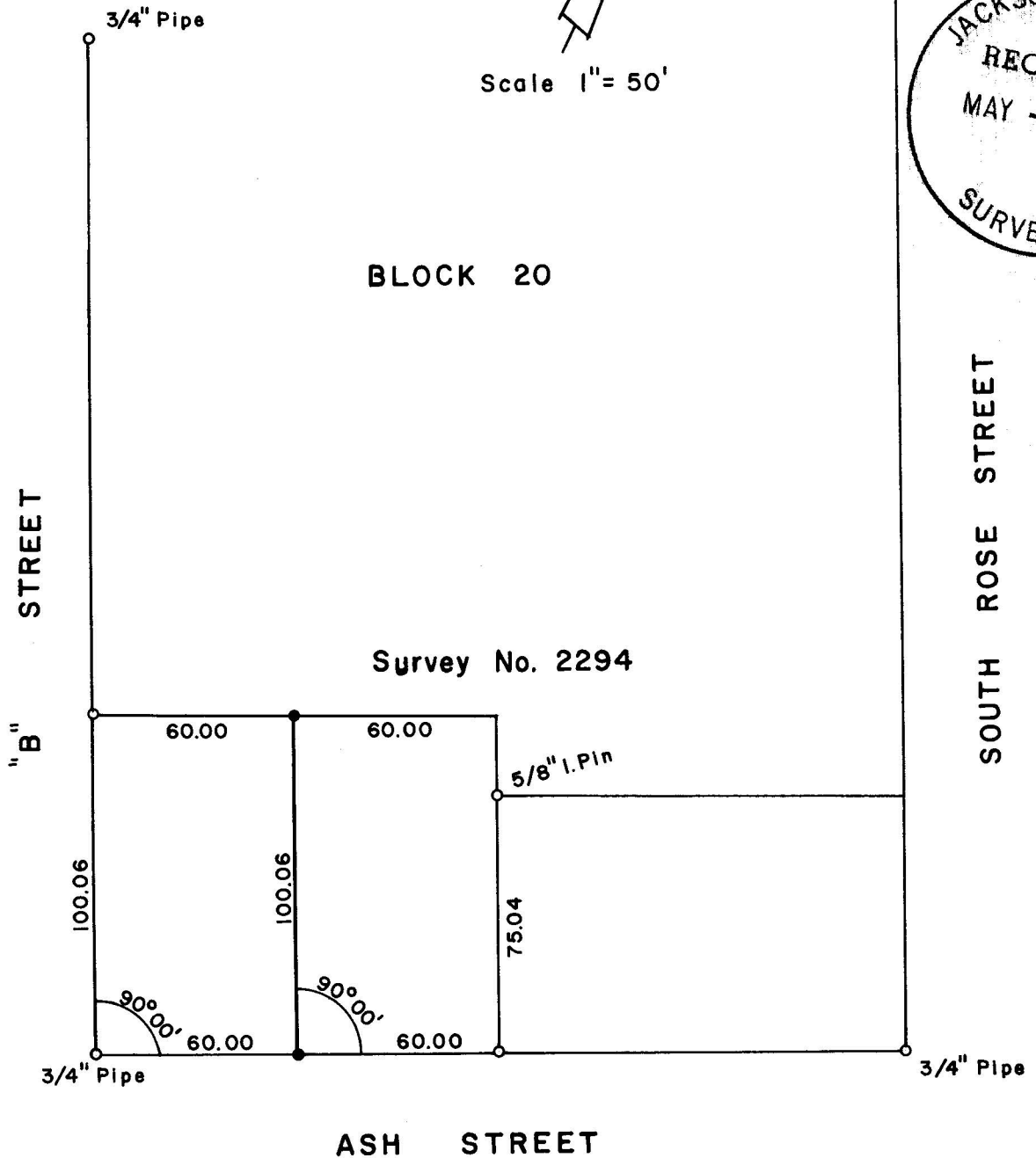

3418

SURVEY NARRATIVE TO COMPLY WITH O.R.S. 209.250
REVISED BY CHAPTER 555, O.L. 1963

FOR: Doug McKee
Rte. 2, Box 3 B
Jacksonville, Oregon.

PURPOSE: To partition parcel, as originally monumented in Recorded Survey No.
2294, into two 60 foot parcels.

PROCEDURE: Recovered monuments as indicated on the accompanying plat. Set $\frac{5}{8}$ "
iron pins as shown.

