

SURVEY FOR RALPH PATTERSON

S.W. 1/4 Sec. 29, T.37S., R.1 W., W.M.

Medford, Oregon

February 6, 1967

LEGEND

○ 1/2" I. Pins found

● 5/8"x24" I. Pin set flush

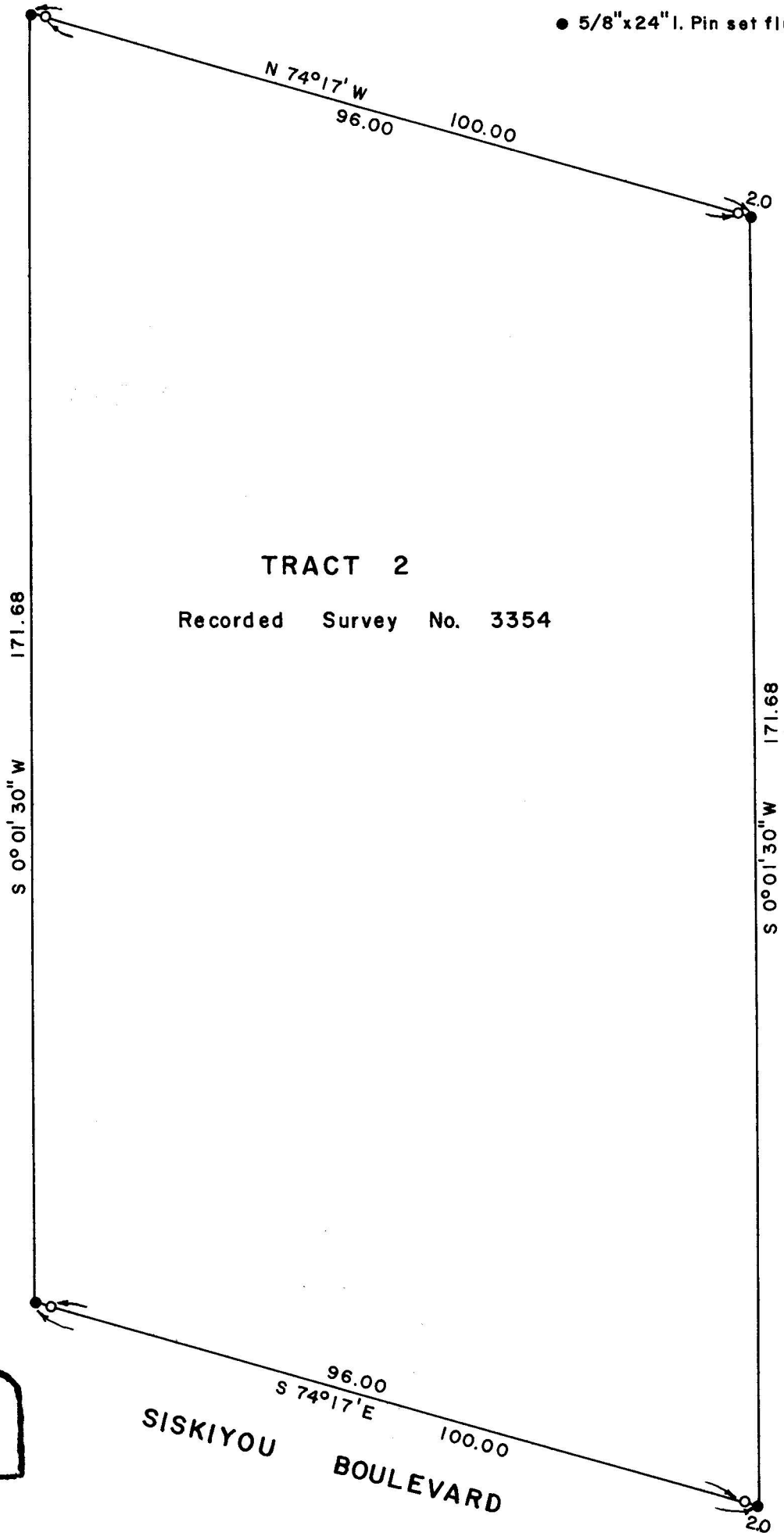

TRACT 2

Recorded Survey No. 3354



SCALE 1" = 20'



3417

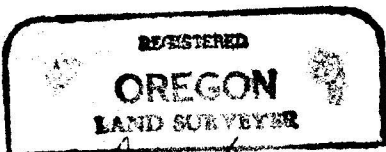

Verlyn Thomas

MAY 13, 1960

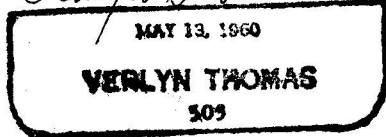

SISKIYOU BOULEVARD

3417
LITE

SURVEY NARRATIVE TO COMPLY WITH O.R.S. 209.250
REVISED BY CHAPTER 555, O.L. 1963.

FOR: Ralph Patterson
1801 Siskiyou Blvd.
Medford, Oregon.

PURPOSE: To extend the northerly and southerly boundaries of Tract 2, Recorded Survey No. 3354, 4 feet, for a total length of 100.00 feet.

PROCEDURE: Recovered original monuments set in Recorded Survey No. 3354, and set $\frac{5}{8}$ " iron pins as shown on the accompanying plat.

