

15 | 14 2" I. Pipe
22 | 23

SURVEY FOR PHILLIP NEVIN

S.W 1/4, Sec.23, T.35S., R.1W., W.M.

Jackson County, Oregon

February 20, 1967

Verlyn Thomas: Professional Land Surveyor, Talent, Oregon



LEGEND

- Monument found
- 5/8 x 24" I. Pin set flush
- Wooden Stake set

SCALE 1" = 500'

BASIS OF BEARINGS: Recorded Survey No. 567

5290.55
N 0° 02' 40" E

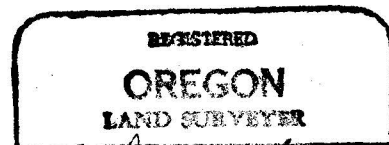

Verlyn Thomas

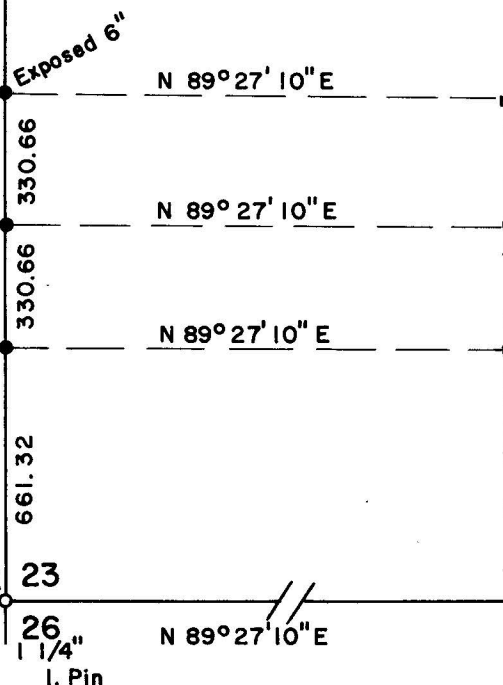
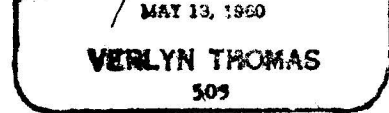

Set wooden stakes in fence, as indicated, at request of property owner. Not to be construed as property corners.

3/4" Pipe assumed by Property owners to be W 1/16 Cor. 10.3 East of N-S fence

22 | 23
27 | 26
1 1/4" I. Pin

SURVEY NARRATIVE TO COMPLY WITH O.R.S. 209.250
REVISED BY CHAPTER 555, O.L. 1963

FOR: Phillip Nevin
Route 1, Box 419
Eagle Point, Oregon.

PURPOSE: To determine location of property corners on Section line between Sections 22 and 23, according to legal descriptions furnished.

PROCEDURE: Recovered Northwest and Southwest corners of said Section 23, and ran a traverse connecting said corners. Set $\frac{5}{8}$ " iron pins on Section line as shown on the accompanying plat.
Wooden stakes set in fence line as shown. Not to be construed as representing true property corners.

