

SURVEY FOR SAM D. BROOKS

N.W. 1/4 Sec II, T.38S., R.1W., W.M.

Jackson County, Oregon

January 31, 1967

Verlyn Thomas: Professional Land Surveyor, Talent, Oregon

3414
7173

N.W. Cor.
D.L.C. No. 82

Rec. S 89° 47' E
2657.31

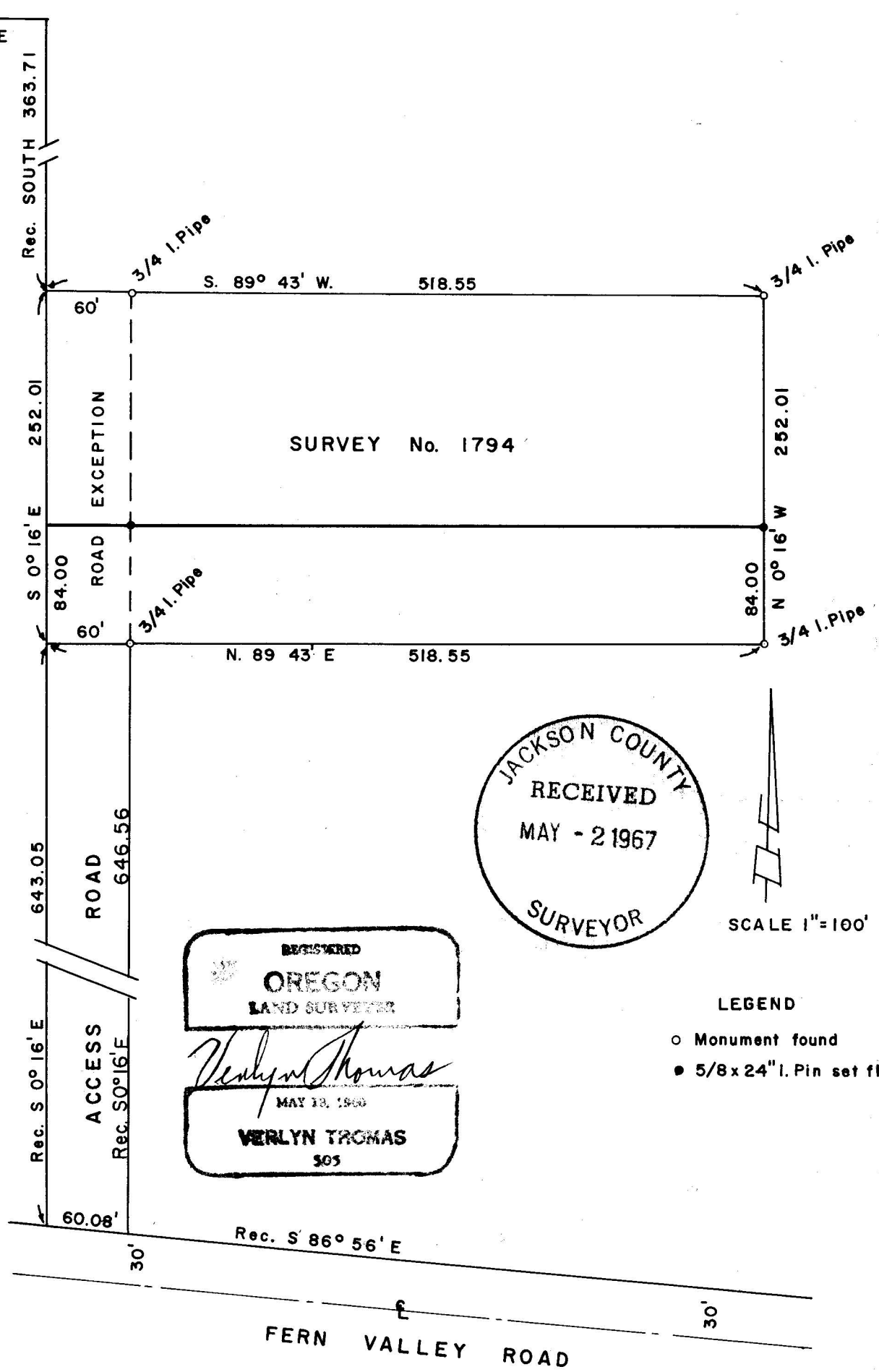

SCALE 1"=100'

LEGEND

- Monument found
- 5/8 x 24" I. Pin set flush

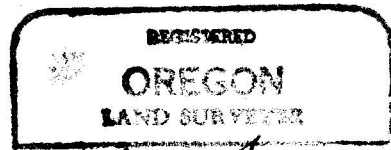

Verlyn Thomas
MAY 18, 1960
VERLYN THOMAS
305

3414

SURVEY NARRATIVE TO COMPLY WITH O.R.S. 209.250
REVISED BY CHAPTER 555, O.L. 1963

FOR: Sam D. Brooks
Rte 3, Box 222 A
Medford, Oregon

PURPOSE: To partition parcel, as originally monumented in Recorded Survey No.
1794, into two parcels, as directed by client.

PROCEDURE: Recovered corner monuments set in Recorded Survey No. 1794, and set
 $\frac{5}{8}$ " iron pins as shown on the accompanying plat.

