

SCALE 1" = 100'

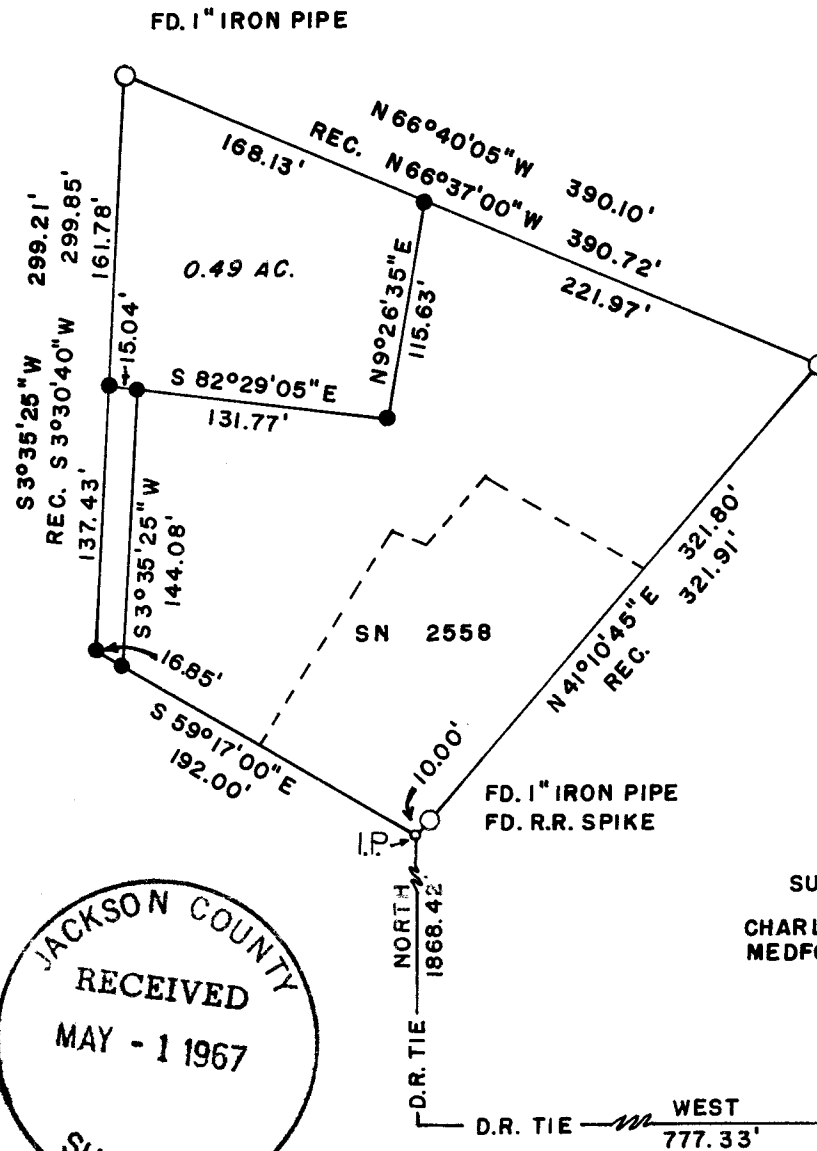

SURVEY IN D.L.C. 49, GOV'T. LOT 3
SECTION 6, T.37S., R.2 W., W.M.
JACKSON COUNTY, OREGON

FOR
A. L. DAVIS

SURVEY BY
CHARLES H. HURST
MEDFORD, OREGON

LEGEND
● SET 5/8" X 24" IRON
PINS

REGISTERED
OREGON
LAND SURVEYOR

Charles H. Hurst

OCTOBER 30, 1959
CHARLES H. HURST
731

APR 25 1967

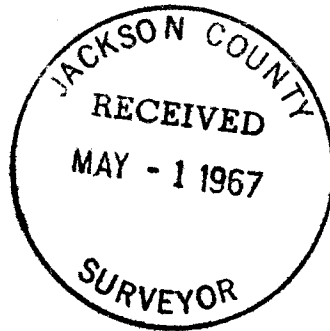

3413

SURVEY NARRATIVE TO COMPLY WITH PARAGRAPH 209.250
OREGON REVISED STATUTES

Survey for: Albert L. Davis
4374 South Pacific Hy.
Phoenix, Oregon

Survey by : Charles H. Hurst, L.S.
765 Sunrise Avenue
Medford, Oregon

Bearing : Based on meridian of recorded survey 462

Purpose : To separate the smaller tract shown

PROCEDURE

The entire boundary of the parent tract was remeasured and the relationship to record indicated. The monument of record set near the southwest corner was not recovered inasmuch as a concrete tile culvert has been located near the site with consequent loss of said monument. Original monuments recovered do not show sign of disturbance, although this possibility was considered in view of the discrepancies found. Assuming that two of the monuments have been disturbed, no way exists to determine original positions.

Inasmuch as the monuments found are called for in Deed Records 368-200, 256-197, 368,198 and 368-199 and appear undisturbed, said monuments were held for control.

The south boundary of the parent tract was held to record, and deed record tie to the south-southwest corner of D.L.C. 49 is indicated per survey 462. Per instructions of the client in the interest of economy, said tie was not re-run and therefore remains unindorsed by this survey.

Survey completed April 25, 1967

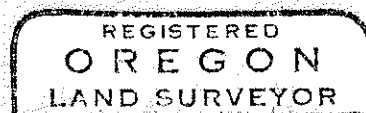
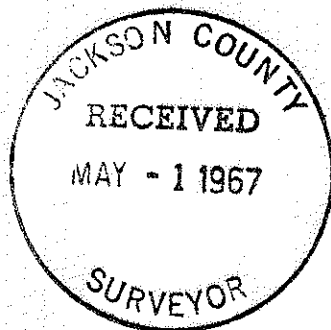

Charles H. Hurst

