

SURVEY FOR HENRY DEVOSS
 GOV'T. LOT 5, D.L.C. 67
 SECTION 35, T. 38S., R. 14W., U.M.
 JACKSON COUNTY, OREGON

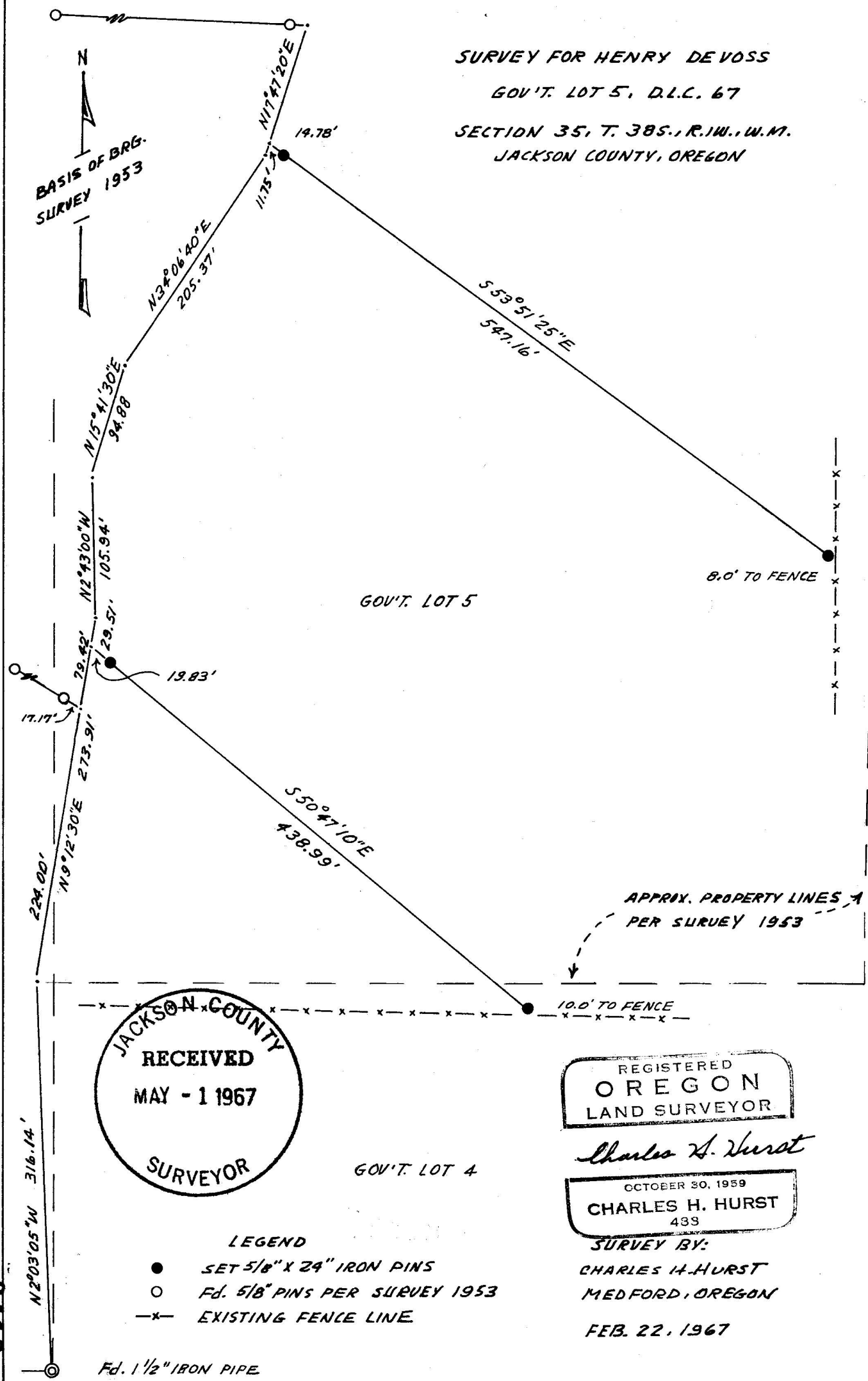

JACKSON COUNTY
 RECEIVED
 MAY - 1 1967
 SURVEYOR

REGISTERED
 OREGON
 LAND SURVEYOR

Charles H. Hurst

OCTOBER 30, 1959
 CHARLES H. HURST
 433

SURVEY BY:
 CHARLES H. HURST
 MEDFORD, OREGON
 FEB. 22, 1967

- LEGEND
- SET 5/8" X 24" IRON PINS
 - Fd. 5/8" PINS PER SURVEY 1953
 - x- EXISTING FENCE LINE

Fd. 1 1/2" IRON PIPE
 ESE COR. D.L.C. 67

Survey for: Henry DeVoss
 Route 1, Box 589
 Talent, Oregon

Survey by : Charles H. Hurst, L.S.
 765 Sunrise Avenue
 Medford, Oregon

Bearing : Based on meridian of recorded survey No. 1953

Purpose : To establish the two division lines shown on
 the attached plat

PROCEDURE OF SURVEY

In that it was not deemed economically feasible by the client to have located the east and south boundary of the parent tract, the two division lines shown were established by closing on the two iron pins set on the Westerly side of Rapp Lane per recorded survey No. 1953.

From the deed line thus determined, the two tangents were established in relation thereto at a location designated by the client.

Accordingly, the two pins set at the termination of said tangents control for line only.

February 22, 1967

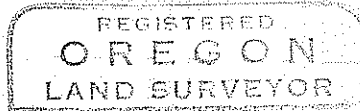
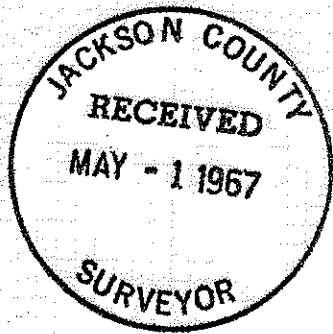

Charles H. Hurst

