

3408

.3408

E.S.E COR. DLC No. 46
4 Outside "L" COR. DLC
No. 47
Fd 1 1/2" G.I. Pipe

North 631.68'

Scale 1" = 50'



Griffin Creek Road N 0° 03' 00" W

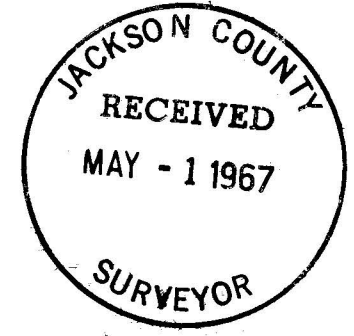
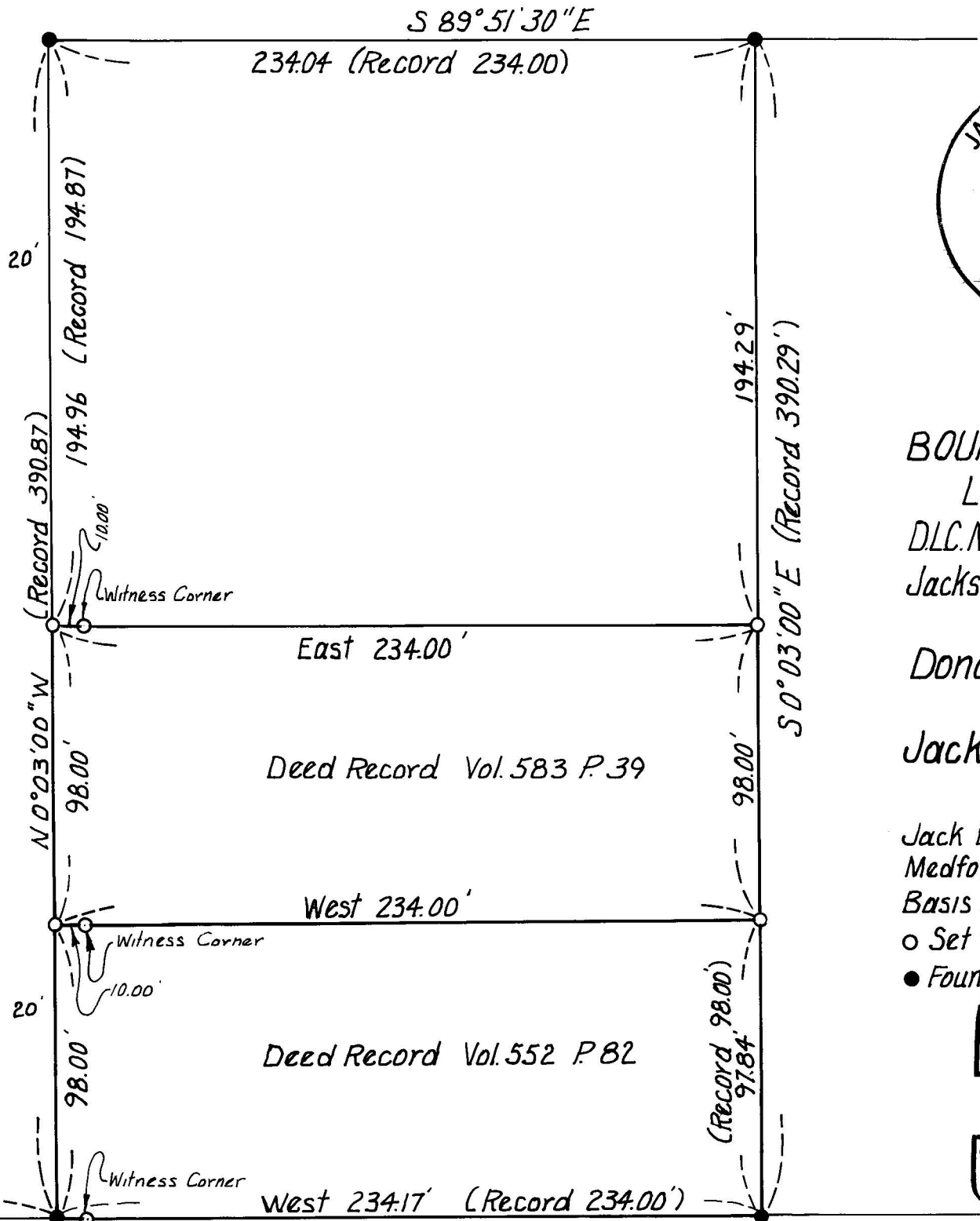

BOUNDARY SURVEY
Located in
DLC No. 47, T.38S., R.2W., W.M.
Jackson County, Oregon
For
Donald E. St. Martin
and
Jack L. Couch

Jack L. Couch Reg. L.S.
Medford, Oregon April 20, 1967
Basis Bearings R/S No. 1991
○ Set 5/8 inch Iron Pins
● Found 5/8 inch Iron Pins



Jack L. Couch
JULY 9, 1965
JACK L. COUCH
685

3408

SURVEY NARRATIVE TO COMPLY WITH PARAGRAPH 209.250
OREGON REVISED STATUTES

SURVEY FOR: Don St. Martin & Jack L. Couch
Griffin Creek Road
Medford, Oregon

LOCATION: Donation Land Claim No. 47, Township 38 South,
Range 2 West, Willamette Meridian, Jackson
County, Oregon.

PURPOSE: To establish and monument property corners.

PROCEDURE: Located property corners as shown on map
and used as basis for survey control. Set 5/8 inch iron pins at
property corners as shown. Basis of bearings - East right of way
line of Griffin Creek Road established by Recorded Survey No.1991.

April 20, 1967

Jack L. Couch
Registered Land Surveyor

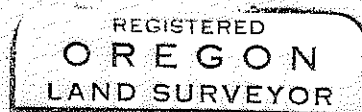

Jack L. Couch

