

3407 2078

Sec. Cor.

5/4
8/9

Survey For:
G.A. ROACH
Located in the N.W. 1/4,
Sec. 9, T.37SR2W, W.M.
By: Mark E. Boyden
April, 27, 1967

REGISTERED
OREGON
LAND SURVEYOR
Mark E. Boyden
NOVEMBER 9, 1961
MARK E. BOYDEN
281

JACKSON COUNTY
RECEIVED
APR 27 1967
SURVEYOR

S 0°12'50" E
1584.75'



SCALE: 1" = 60'
● set 5/8" X 24" i. pin flush
○ found 5/8" i. pin set on
Recorded Survey No. 660

Basis of Bearings:
Recorded Survey No. 660

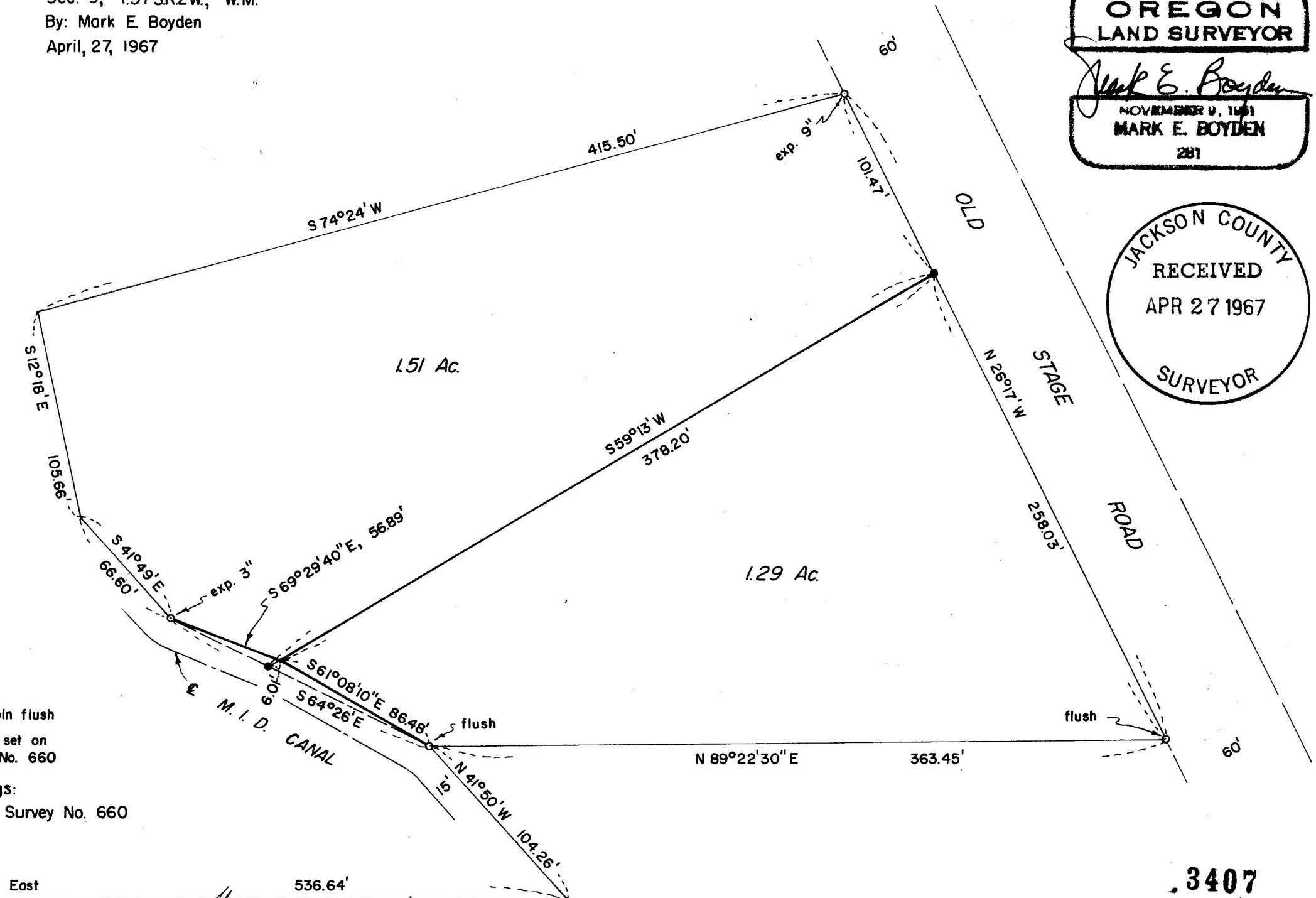

East
536.64'

3407

SURVEY NARRATIVE TO COMPLY WITH O.R.S. 209.250

FOR: G. A. Roach
3765 Old Stage Road
Medford, Oregon

PURPOSE: (1) To monument a division line through the former Sutherland parcel as surveyed on Recorded Survey No. 660, the overall tract having been conveyed to Roach by Deed Volume 517, Page 147. (2) To prepare a legal description for the two parcels, the Northerly tract to be a correction conveyance to correct the parcel previously conveyed by Roach recorded in Deed Volume 517, Page 148.

PROCEDURE: Found controlling monuments previously set on Recorded Survey No. 660, setting the division line monuments as indicated on the attached map.

It should be noted, that the control for the canal boundary is 15.0 feet from the centerline of the canal, which canal has additional angle points than those shown on said Recorded Survey No. 660.

April 27, 1967

