

3405
507E

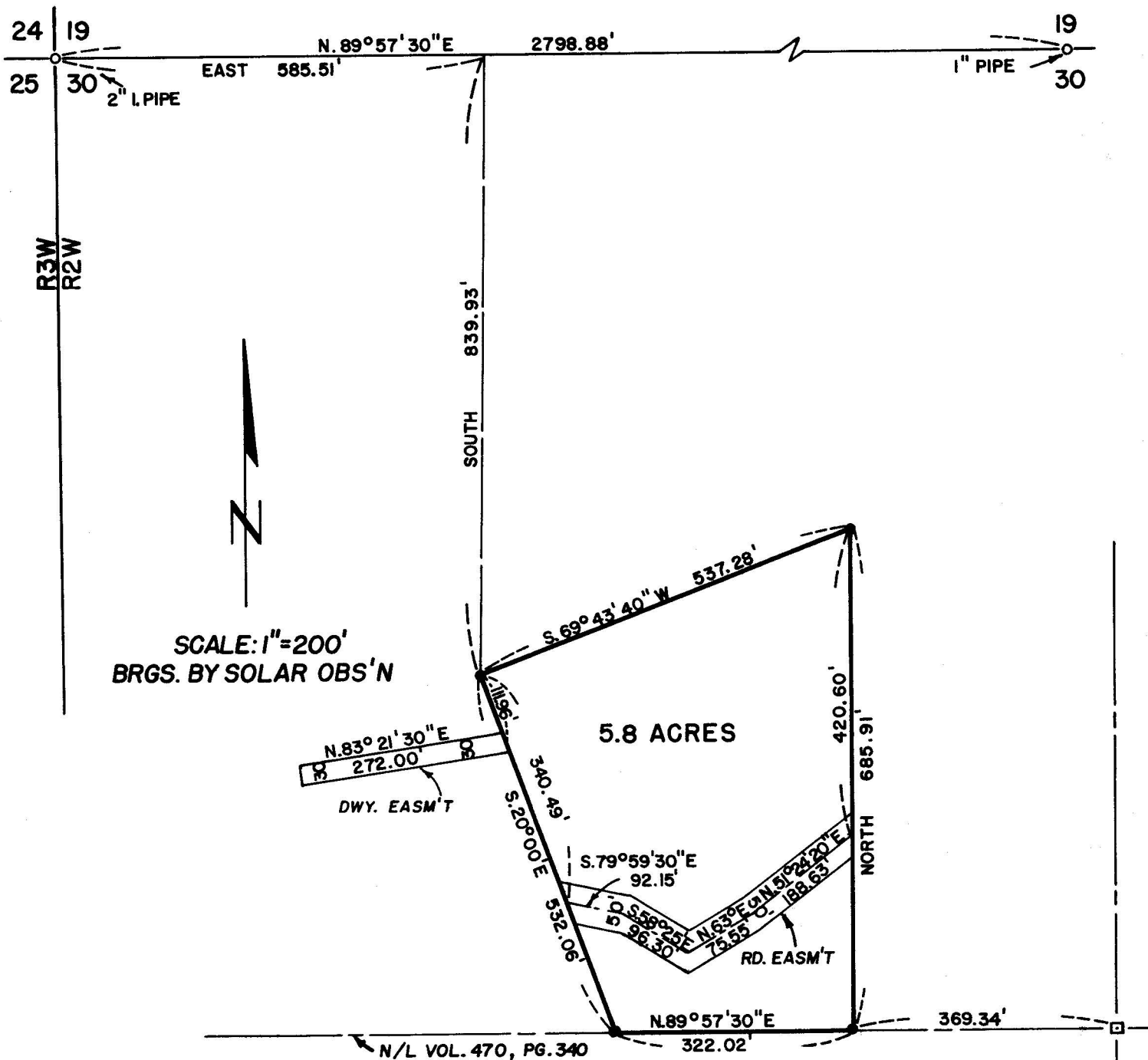

SURVEY FOR: MR. R. MORTON

SITUATED IN: NW 1/4 SEC. 30, T37S, R2W, W.M.
JACKSON COUNTY, OREGON

BY: C. LIND MCBETH L. S.
JACKSONVILLE, OREG.

REGISTERED
OREGON
LAND SURVEYOR

C. Lind McBeth
JANUARY 12, 1962
C. LIND MCBETH
565

- SET 3/4" I. PIPES
- FD. I. PIPES
- FD. STAKES

DATE: MARCH 6, 1967

JACKSON COUNTY
RECEIVED
APR 21 1967
SURVEYOR

3405

Survey No. 3405

Survey For: Mr. R. Morton
P.O. Box 101
Jacksonville , Oregon.

Location of Survey: N.W. 1/4, Sec.30,T37S, R2W, W.M.

Basis of Bearing: Solar Observation

Date : April 10, 1967

Survey Procedure:

I found the section corner common to 24 25 R3W & 19 30 R2W and ran a traverse down to and around the tract as brushed out by the client. From here I ran a tie line on over to the 1/4 Cor. 19,30 as a check on the previously established line between said corners and found no appreciable error.

I then established pipes on the corners of this parcel and also located two road easements as indicated on the plat.

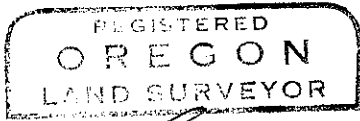
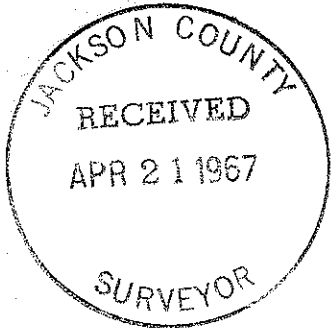

C. Lind McBeth
JANUARY 12, 1962
C. LIND MCBETH
565