

3403

3403

3403

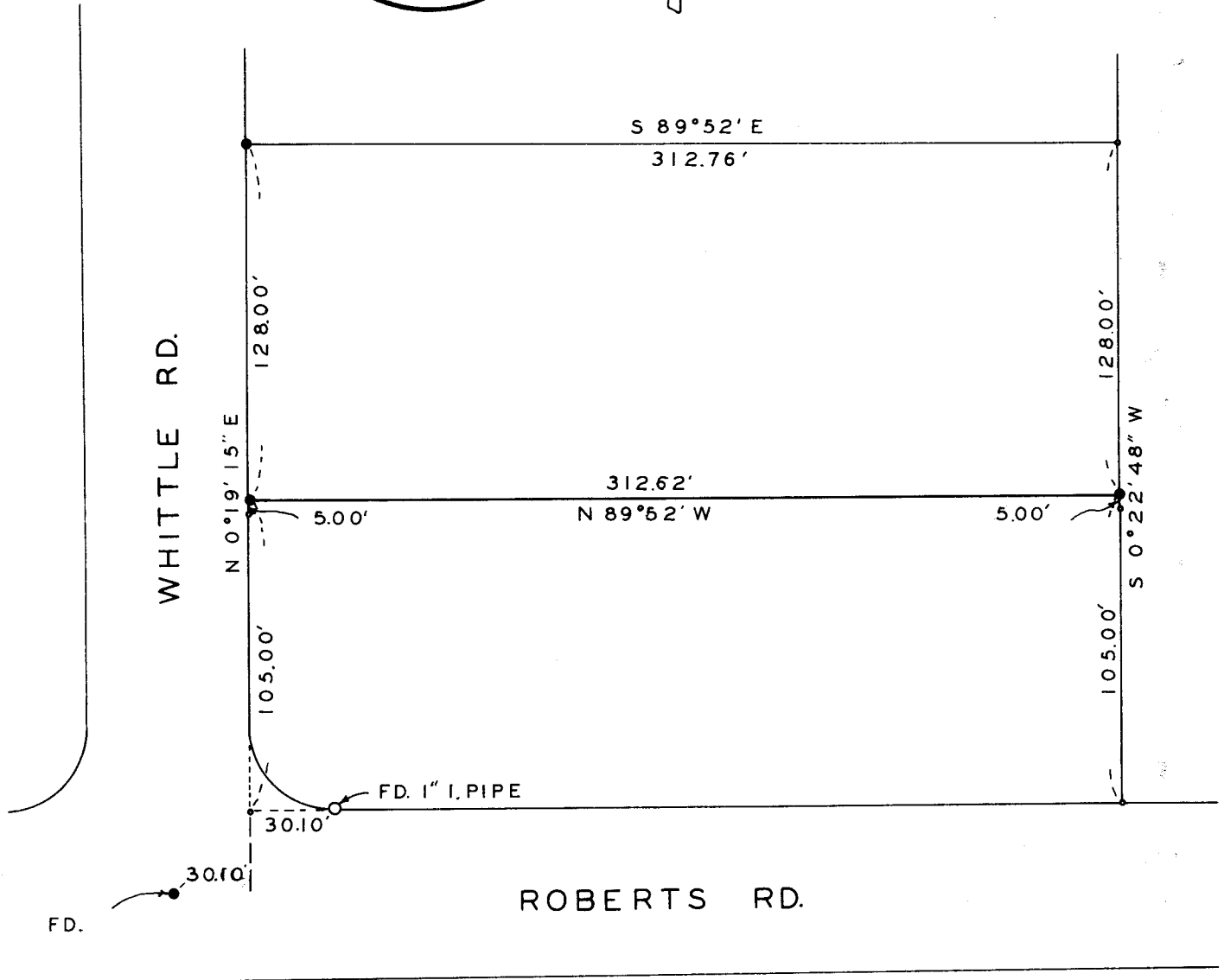
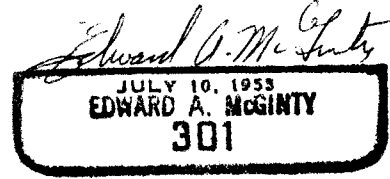
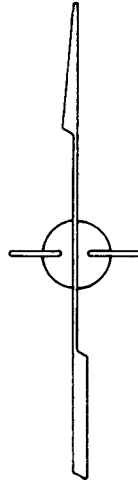
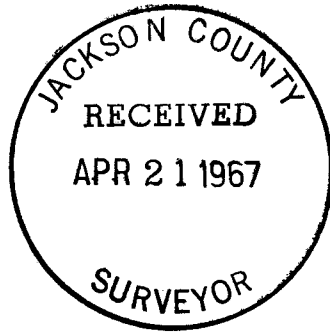

SURVEY IN LOT 15, BLK. 2, ROGUE VALLEY HEIGHTS

FOR

CLIFFORD MCGINTY

60-12

BY EDWARD MCGINTY  
MEDFORD OREGON  
MARCH 1967

SCALE 1" = 60'  
● : 5/8" I. PIN SET  
○ : 1/2" I. PIN FD.

Survey No. 3403

Survey Narrative to comply with O.R.S. 209-250:

Survey for: Clifford McGinty  
204 Medford Hts.  
Medford, Oregon

Survey By: Edward A. McGinty, L.S.  
Medford, Oregon  
March, 1967

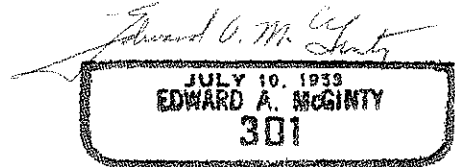
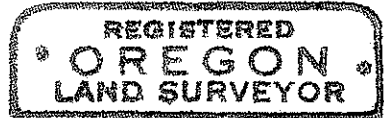

BASIS OF BEARING: Previous Survey.

PRECEDENCE OF SURVEY:

In Feb. 1960, the easterly line of Whittle Ave. was determined from original monuments set on Rogue Valley Hts. Sub-d. and survey was made for client, setting reference pt. at P.I. of return curve.

Also, monuments along the easterly line of Whittle Ave., from information on previous survey, were used to survey tract as shown. (Note, Found 5/8 in. iron pin near center of intersection, as shown)

