

3401
107E

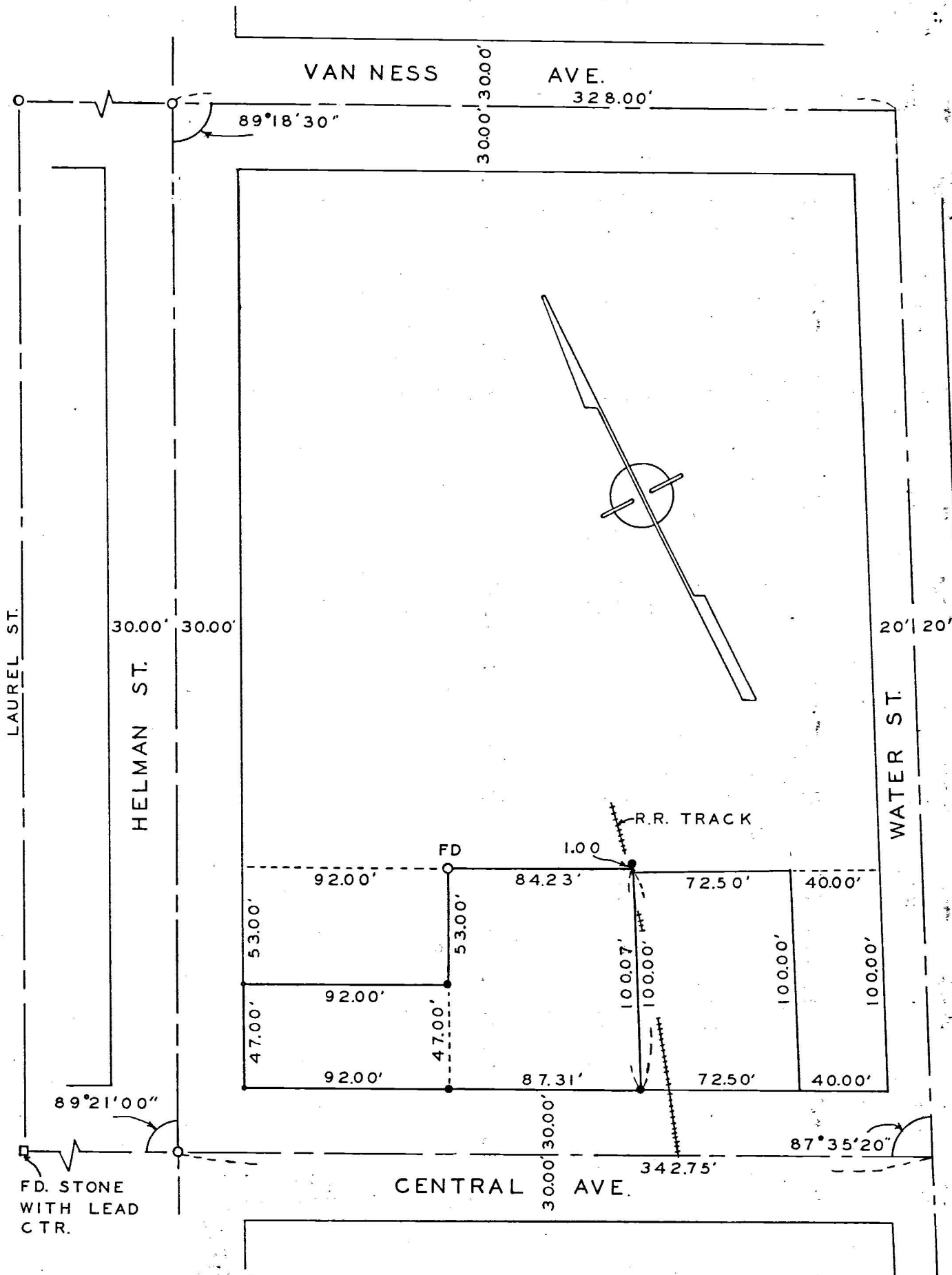

SURVEY IN BLOCK 29 OF ORIGINAL TOWN OF ASHLAND
 FOR
 ROLAND LINDSAY

BY EDWARD MCGINTY 67-8
 MEDFORD OREGON
 MARCH 1967

SCALE 1" = 60'
 ● = 5/8" I.PIN
 ○ = 3/4" PIPE FD.
 ○ = LEAD SHOT IN SIDEWALK

3401

JACKSON COUNTY
 RECEIVED
 APR 21 1967
 SURVEYOR

REGISTERED
 OREGON
 LAND SURVEYOR

Edward A. McGinty
 JULY 10, 1953
 EDWARD A. MCGINTY
 301

Survey No. 3401

Survey Narrative to comply with O. R. S. 209-250:

Survey for: Roland Lindsay
525 N. Barneburg Rd.
Medford, Oregon

Survey by: Edward A. McGinty, L.S.
Medford, Oregon
March, 1967

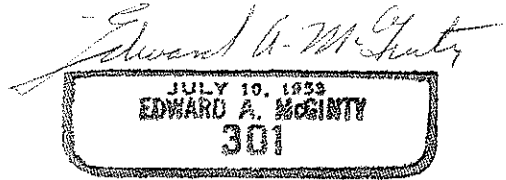

PRECEDENCE OF SURVEY:

Found city center line monuments as shown, being 3/4 in. iron pipes in monument cases and stone approx. 18 ins. deep.

Central Ave. extended to Water St. and with references and city R. P. s determined Water St. intersection.

Surveyed tract of land from description furnished by client.

Found encroachment of existing spur rail tract on said description.

