

3400 0078

Survey For:
FM. KINCAID & PEARL WATSON
Located in the N.E. 1/4, Sec. 20,
T.37S.R.1W., W.M.
By: Mark E. Boyden
Survey Commenced June 8, 1966
Survey Completed April 18, 1967

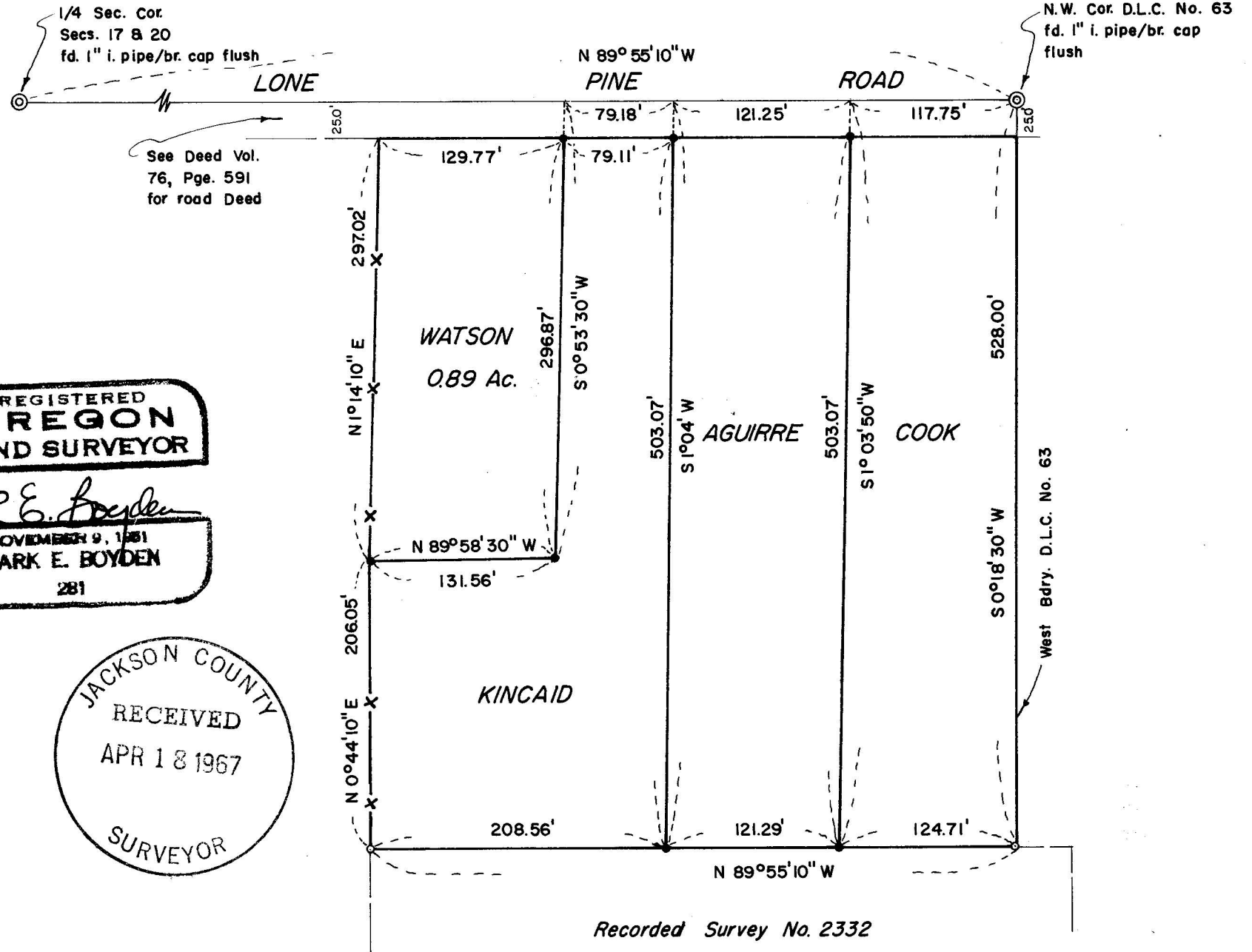

REGISTERED
OREGON
LAND SURVEYOR

Mark E. Boyden

NOVEMBER 9, 1961
MARK E. BOYDEN
281

JACKSON COUNTY
RECEIVED
APR 18 1967
SURVEYOR



SCALE: 1" = 100'

- Set 5/8" X 24" i. pin flush
- fd. 5/8" i. pin flush

Basis of Bearings:
Recorded Survey No. 2332

Recorded Survey No. 2332

3400

SURVEY NARRATIVE TO COMPLY WITH O.R.S. 209.250

FOR: F. M. Kincaid
2783-1/2 East McAndrews Road
Medford, Oregon

and

Pearl Watson
P. O. Box 787
Central Point, Oregon

- PURPOSE:
- (1) To monument and prepare a legal description for a boundary line agreement between the Cook and Aguirre properties (Document No. 66-07040, Official Records of Jackson County, Oregon).
 - (2) To monument the East boundary of the Kincaid property according to the Deed distance calls from the West boundary of D.L.C. #63 being the intention of that conveyance to Kincaid described in Document No. 66-04855, Official Records of Jackson County, Oregon.
 - (3) To monument and describe a proposed agreement boundary along the Easterly and Southerly boundaries of the Watson property as now enclosed by fence lines.
 - (4) To prepare a legal description of the Watson property as monumented on said agreement boundary and the existing fence line along the West boundary.

PROCEDURE: From controls previously established on Recorded Survey No. 2332, monumented the boundaries of the desired boundaries as shown.

It should be noted, that no attempt was made to establish the true Westerly boundaries of the Kincaid and Watson properties.

April 18, 1967

