

3399

Fd 2" I. Pipe	Mkd. RS404 & BTs.	
18" Y. Pine	N 68° E	72 Links
12" Y. Pine	S 1° E	132 Links
18" Y. Pine	S 48 1/2° W	80 Links
10" W. Oak	N 46 1/2° W	80 Links

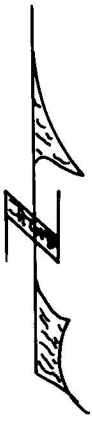

Bearings by Solar Observation

Set Brass cap  
Mkd: JOSE | JACK  
CO | CO

Set in concrete walkway on  
Savage Rapids Dam North Side  
of the Rogue River

Rogue River

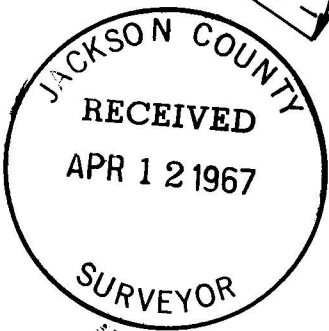

Fd 1/2" I Pin 0.65' West of Line

Survey to define County  
Line in vicinity of Savage  
Rapids Dam

Sec. 24, Twp. 36S., R5W., W.M.  
Josephine County, Oregon  
Survey performed by Jose.  
Co. Road Department  
Scale 1 inch = 100 feet  
July 1962  
R.L. Templin Jr. Co. Eng'r.

Set 1/2" x 30" I.P.W/Brass Cap in rock  
Mkd: JOSE | JACK.  
CO. | CO.

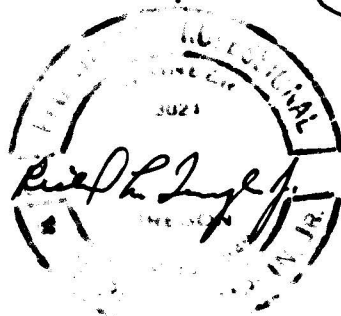

Found rock & original BT's.

22" B. Oak	N 60 1/2° E	19.0 Ft.
16" B. Oak	S 60 1/2° E	38.5 Ft.
17" B. Oak	S 51 1/2° W	41.85 Ft., dead but standing
22" B. Oak	N 44° W	40 Ft.

Set 1/2" x 30" I.P.W/Brass Cap  
Mkd: S24 | S19  
S25 | S36  
R5W | R4W

3399

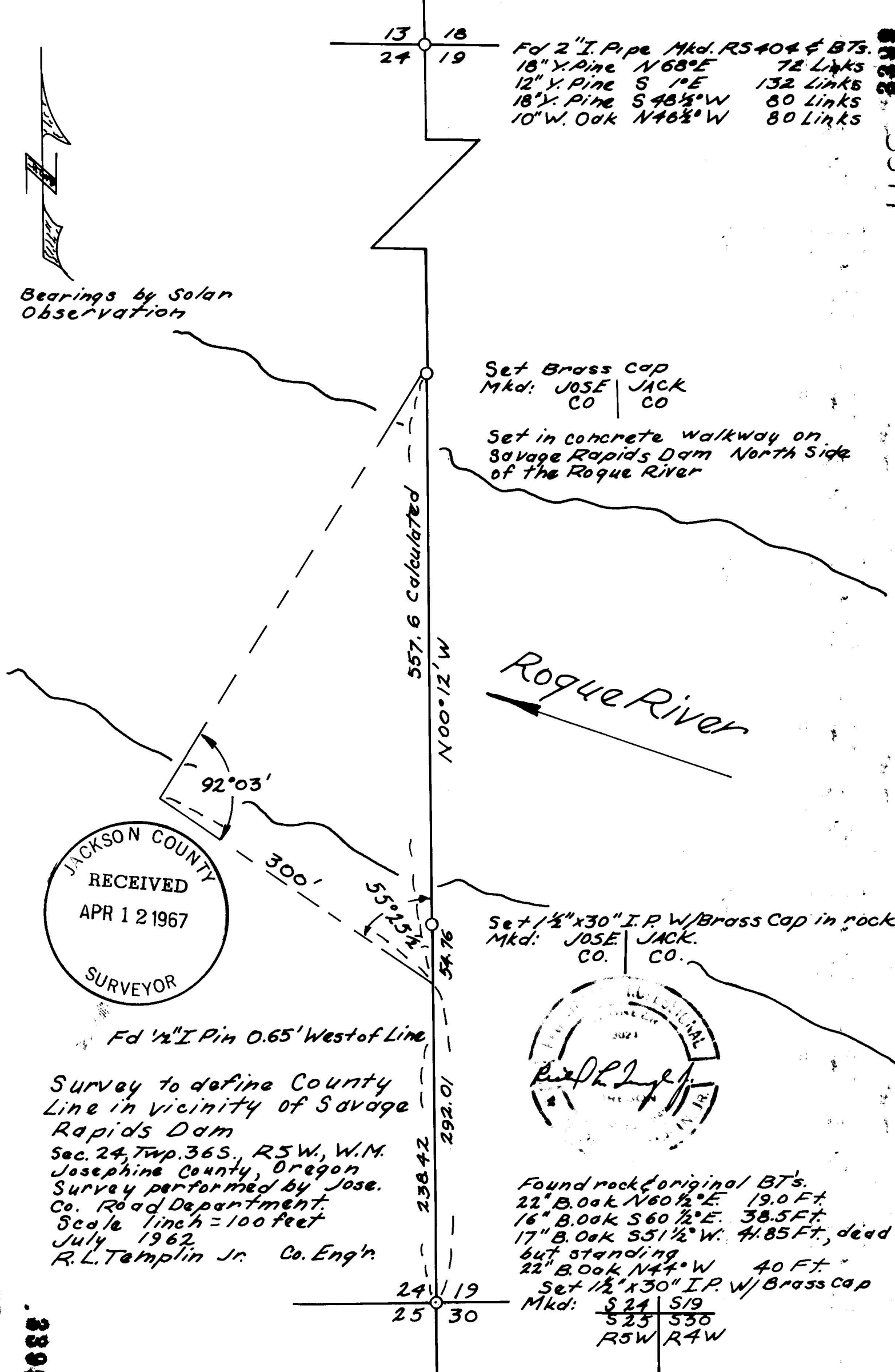

Fd 2" I. Pipe	Mkd. RS404 & BTs.	
18" Y. Pine	N 68° E	72 Links
12" Y. Pine	S 1° E	132 Links
18" Y. Pine	S 48 1/2° W	80 Links
10" W. Oak	N 46 1/2° W	80 Links

Bearings by Solar Observation

Set Brass cap  
Mkd: JOSE | JACK  
CO | CO

Set in concrete walkway on  
Savage Rapids Dam North Side  
of the Rogue River

Rogue River

Set 1/2" x 30" I.P. w/ Brass Cap in rock  
Mkd: JOSE | JACK.  
CO. | CO.

R. L. Templin Jr.

Found rock original BT's.

22" B. Oak	N 60 1/2° E	19.0 Ft.
16" B. Oak	S 60 1/2° E	38.5 Ft.
17" B. Oak	S 51 1/2° W	41.85 Ft., dead but standing
22" B. Oak	N 47° W	40 Ft.

Set 1/2" x 30" I.P. w/ Brass Cap  
Mkd: S 24 | S 19  
S 25 | S 30  
R 5 W | R 4 W

Survey to define County  
Line in vicinity of Savage  
Rapids Dam  
Sec. 24, Twp. 36 S., R. 5 W., W. 1 M.  
Josephine County, Oregon  
Survey performed by Jose.  
Co. Road Department.  
Scale 1 inch = 100 feet  
July 1962  
R. L. Templin Jr. Co. Eng'n

Fd 1/2" I. Pin 0.65' West of Line

557.6 calculated  
N 00° 12' W

92° 03'

300'

57.76

292.01

238.42

24 | 19  
25 | 30

