

4688-3317

Survey For:
GEORGE YUNG
Located in the S.E. 1/4, Sec. 1,
T.38S.R.2W., W.M.
By: Mark E. Boyden
Oct. 1957

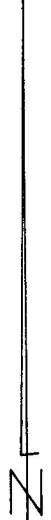
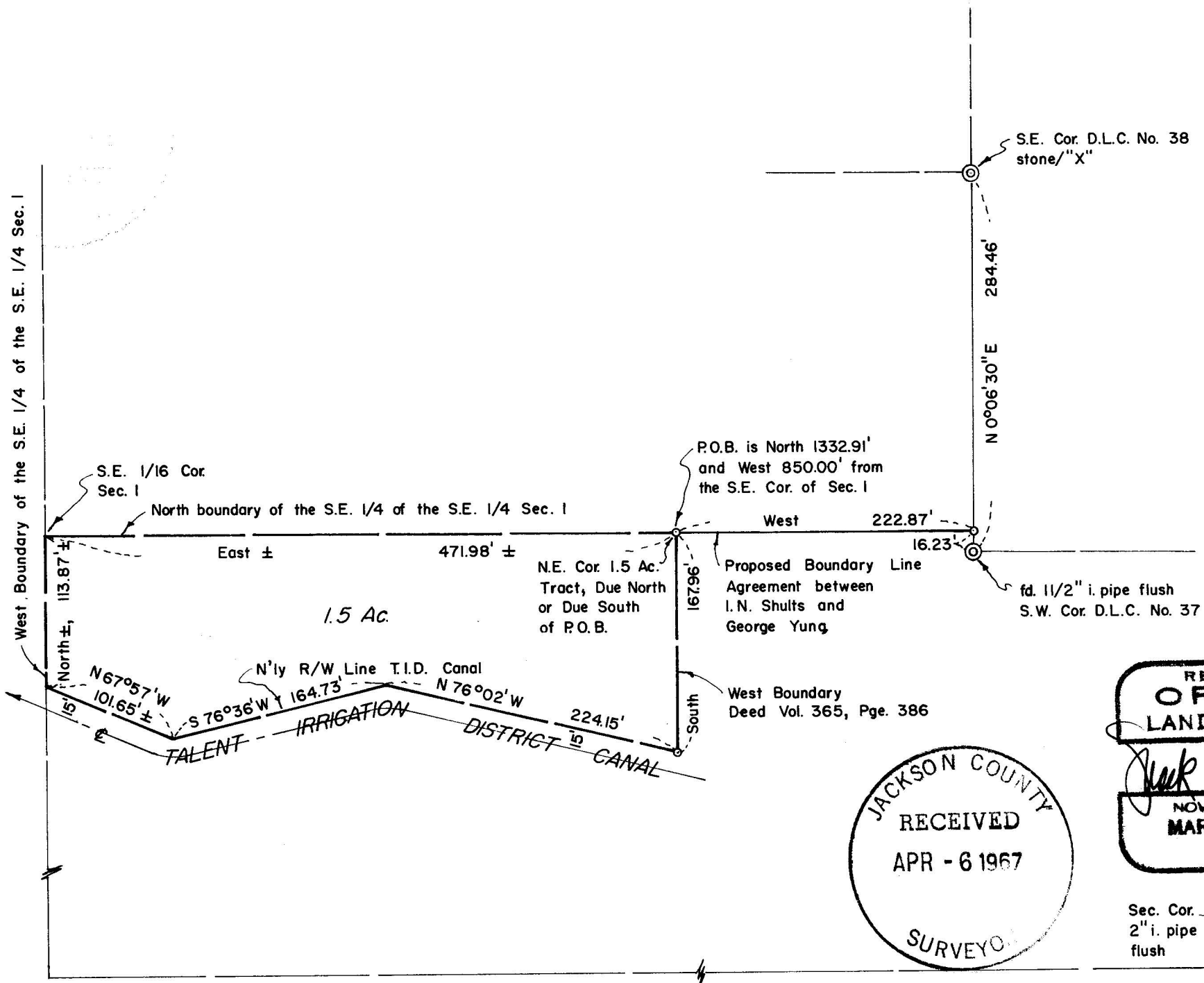

SCALE: 1" = 100'

- o Set 5/8" X 24" i. pin
- ⊙ Gov't Cor. Re-established by the County Surveyor

Basis of Bearings:
Recorded Survey No. 1384

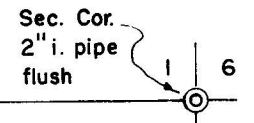
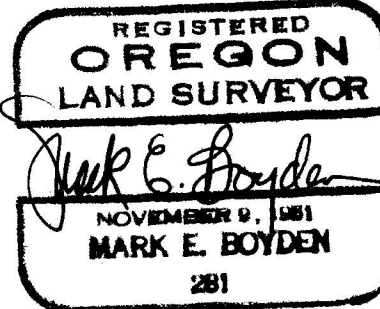
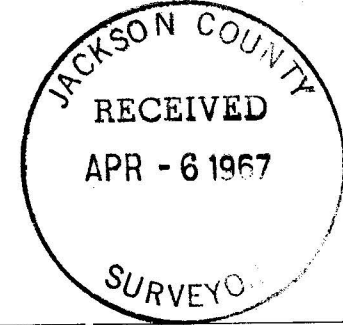

3397

SURVEY NARRATIVE TO COMPLY WITH O.R.S. 209.250

FOR: George Yung
787 Stage Road South
Medford, Oregon

PURPOSE: (1) To monument a boundary proposed to be established by recorded agreement between the properties of I. N. Shults and George Yung.
(2) To monument in part, a tract of land proposed to be conveyed by E. J. Fjarli to George Yung.

PROCEDURE: From control points previously set or found on Recorded Survey No. 1384, traversed to and around the subject parcel.

In that the West and North boundaries of the Southeast one-quarter of the Southeast one-quarter of Section 1 would require an extensive survey to determine their true legal location, Mr. Yung was agreeable to not monumenting this portion of the subject tract.

The description of the 1.5-acre tract was prepared, using more-or-less distances to said Quarter-Quarter Section boundaries.

Monuments were then set for the proposed agreement boundary and along the East boundary of the subject tract, as shown on the map to accompany this report.

It should be noted, that this survey was not recorded in 1957, due to an oversight by this office, and was not intentional.

This matter was recently brought to our attention by a Registered Surveyor, and we are hereby filing this survey for the public record.

April 6, 1967

