

3387
4833

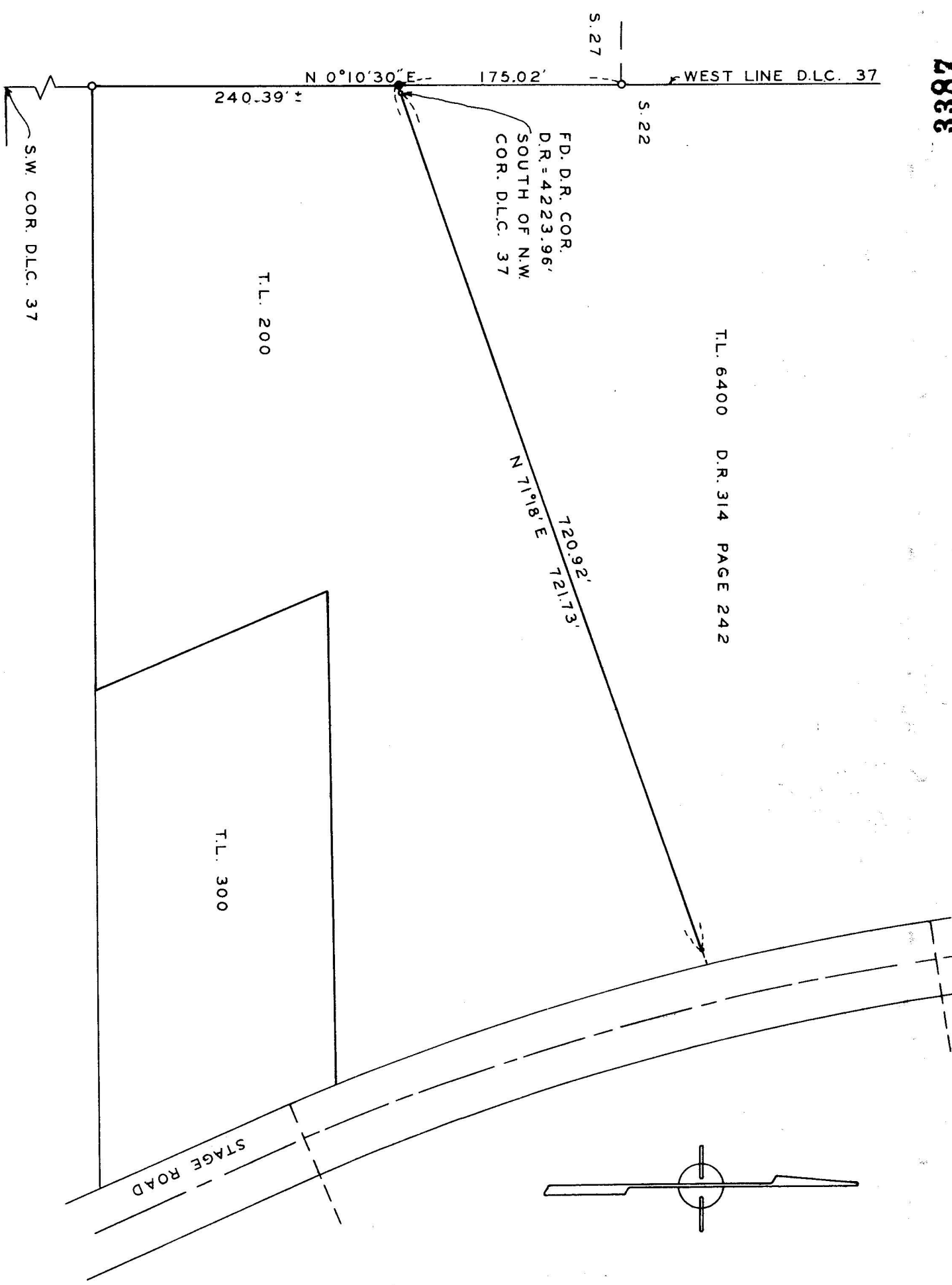

T.L. 6400 D.R. 314 PAGE 242

FD. D.R. COR.
D.R. = 4223.96'
SOUTH OF N.W.
COR. D.L.C. 37

SURVEY IN D.L.C. 37, SEC. 27, T.36S. R.3 W., W.M.
FOR
WARREN R. BROTHERTON

67-3

BY EDWARD MCGINTY
MEDFORD OREGON
JANUARY 1967
SCALE 1"=100'

- = 5/8" I.PIN SET
- = 5/8" I.PIN FD.
- = 1/2" I.PIPE FD.
- = 1/2" REBAR FD.

REGISTERED
OREGON
LAND SURVEYOR

Edward A. McGinty

JULY 10, 1958
EDWARD A. MCGINTY
301

JACKSON COUNTY
RECEIVED
MAR 29 1967
SURVEYOR

3387

Survey No. 3387

Survey Narrative to comply with O.R.S. 209-250:

Survey for: Mr. W. Brotherton
P.O. Box 317
Gold Hill, Oregon

Survey by: Edward A. McGinty, L.S.
Feb. 1967

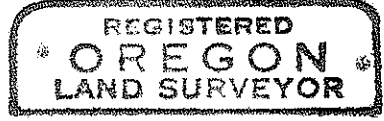

Edward A. McGinty

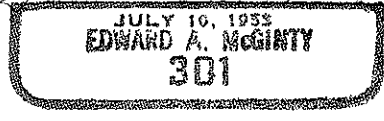

BASIS OF BEARING: Previous survey

PRECEDENCE OF SURVEY:

Made a partial retracement of the West line of DLC 37, found a 1/2 in. iron pipe at the SW. cor., according to Deed Record, Vol. 314, page 242. This corner and its location was identified by adjacent property owner as being the original corner when the tract was divided.

Several years ago, the witness corner near the SE. cor. of said tract was a 1/2 in. iron pipe which was located near the top of the County road cut bank and was being washed out, he had a surveyor set a 3/8 in. iron pin on line in order to preserve the boundary. This 3/8 in. iron pin was found and was held for line as the controlling boundary between adjacent tracts. By holding said monuments it agrees with the deed call for the course running easterly.

