

3383

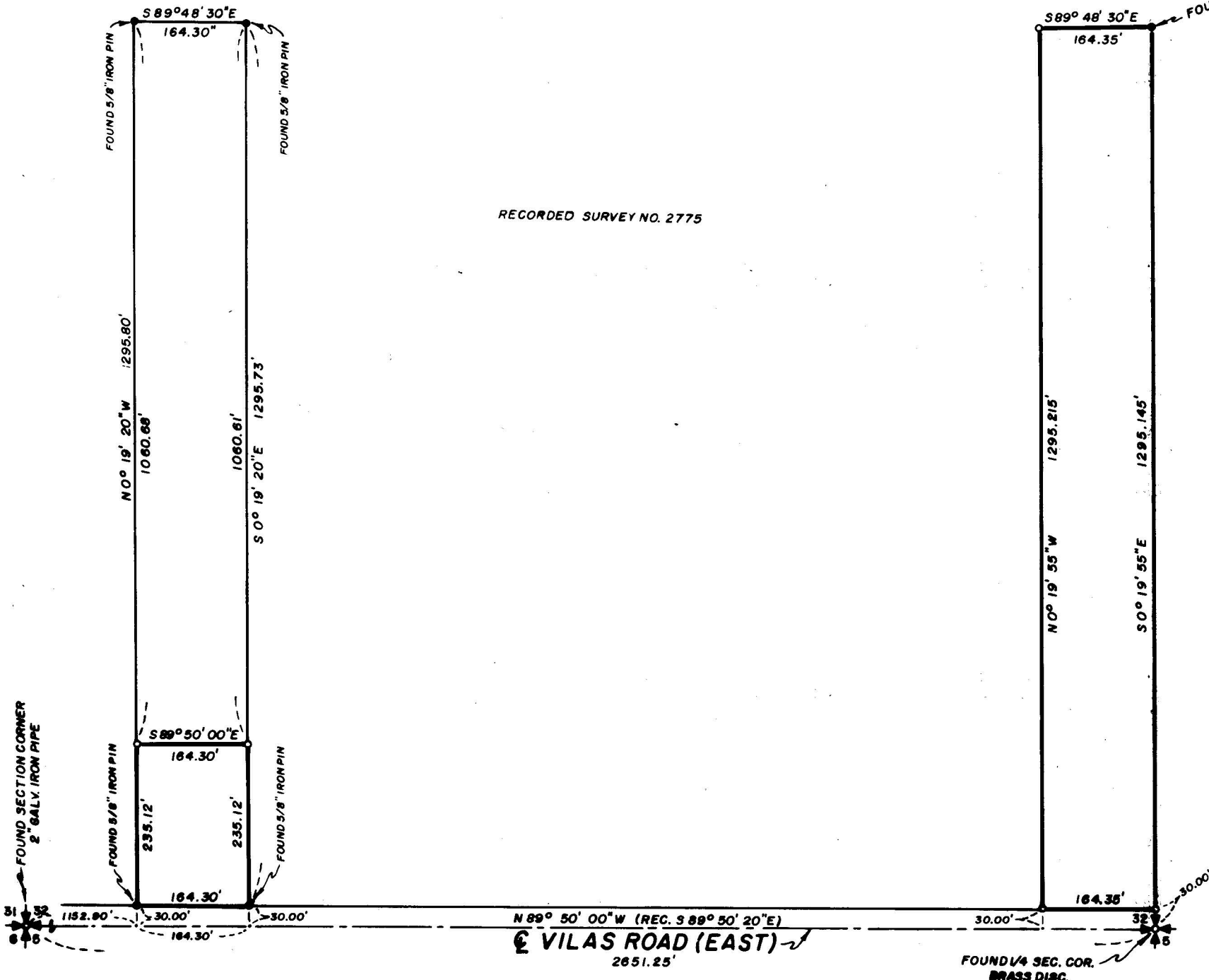

RECORDED SURVEY NO. 2775

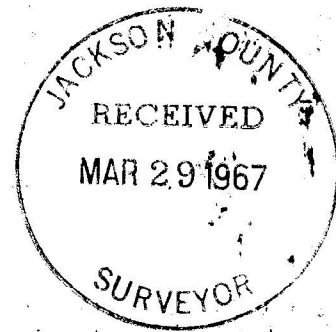

MAP OF SURVEY
 LOCATED IN
 S.W. 1/4 OF SECTION 32, T. 36 S., R. 1 W., W.M.
 JACKSON COUNTY OREGON
 FOR

W. V. JOHNSTON

J. A. HOFFBUHR, REG. L.S., MEDFORD, OREGON
 SCALE: 1" = 200' FEBRUARY 21, 1967
 BASIS OF BEARING- R/S NO. 2775
 ○ = SET 5/8" X 24" IRON REINFORCING PIN

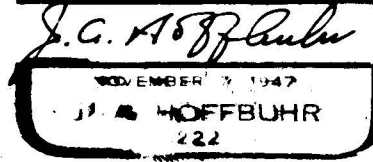

3383

SURVEY NARRATIVE TO COMPLY WITH PARAGRAPH 209.250
OREGON REVISED STATUTES

SURVEY FOR: W. V. Johnston
2631 Hillcrest Road
Medford, Oregon

LOCATION: Southwest Quarter of Section 32, Township 36
South, Range 1 West, Willamette Meridian,
Jackson County, Oregon.

PURPOSE: To monument and describe the parcels as indicated
on the attached map.

PROCEDURE: The control of the parent tract as recorded in
Recorded Survey No. 2775 was used for this survey. Basis of
bearings - Recorded Survey No. 2775.

March 21, 1967

J. A. Hoffbuhr
Registered Land Surveyor

