

23372

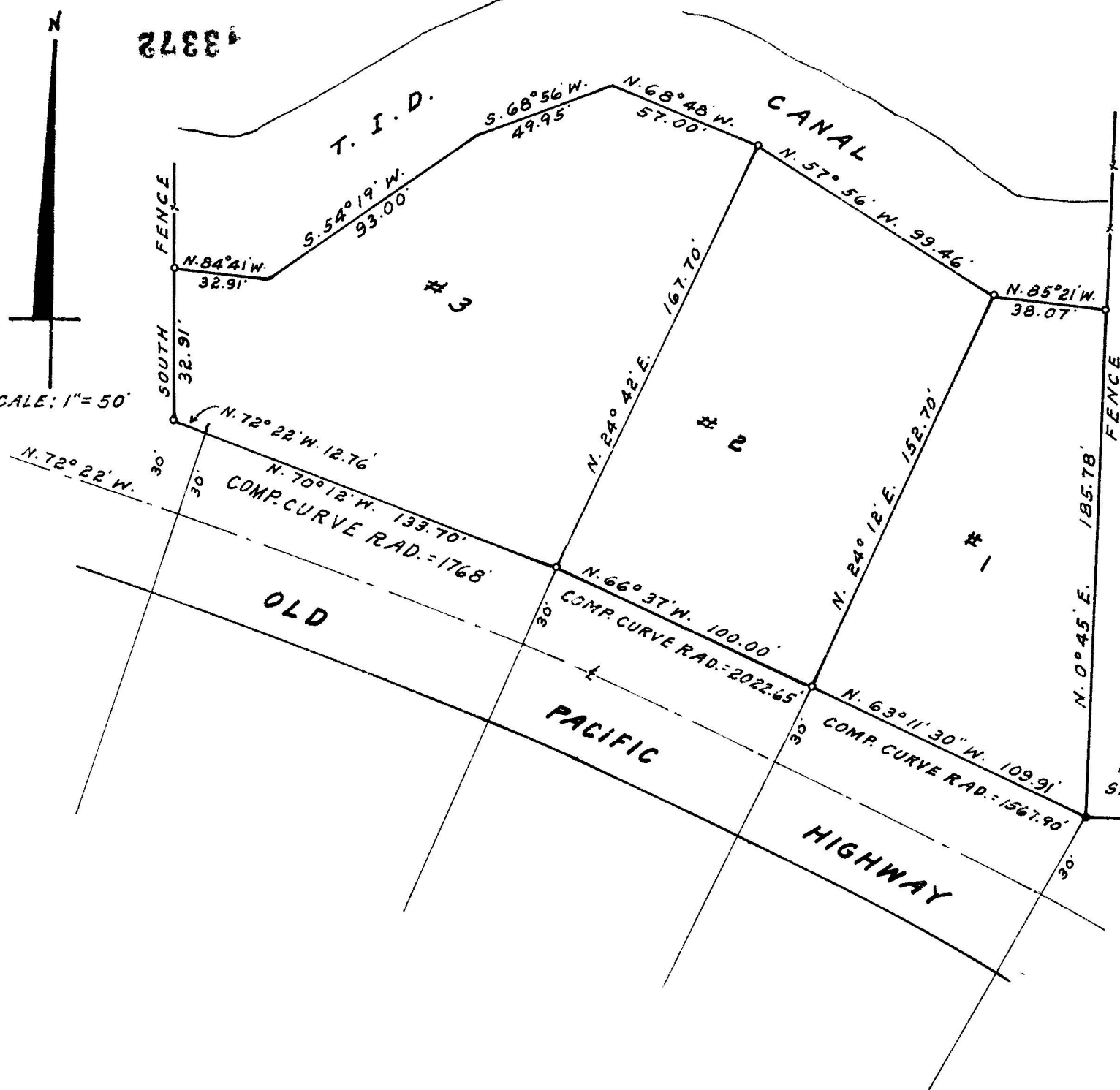

SCALE: 1" = 50'



SURVEY FOR  
 HARRY E. RASMUSSEN, CENTRAL POINT, ORE.  
 LOCATION

D.L.C. #72 & SESE SEC. 25, T. 38S., R. 1W., W.M.

● = MONUMENTS FOUND AS DESCRIBED  
 ○ = 1/2" + 24" IRON RODS SET FLUSH  
 BEARING DATUM: SOLAR OBSERVATION

SURVEYED BY: L.E. AGER, REG. SURVEYOR #21

DATE: 3-7-67

NOTE: P/L ON ROAD R/W TAKEN FROM EXISTING ROAD PAVEMENT &

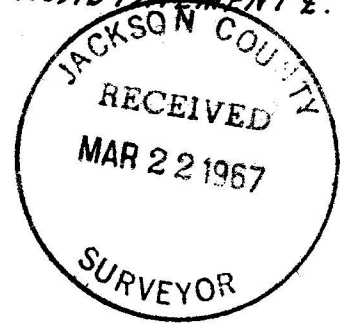

*L. E. Ager*

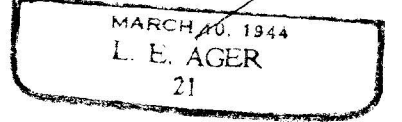

1 1/2 IRON PIPE - 4 1/2 EXPOSED ( FENCE POST )  
 SET OVER 3/4 IRON PIPE  
 WEST  
 978.31'

REESTAB.  
 3/4 IRON PIPE FOUND  
 SE. COR. D.L.C. #41  
 T. 38S., R. 1E., W.M.

13372

SURVEY NARRATIVE TO COMPLY WITH ORS 209.250

FOR: Harry Rasmussen, Central Point, Oregon.

LOCATION: D.L.C. # 72 & SESE Section 25, T.38 S., R.1 W., W.M.

PURPOSE: TO divide a parcel of land into 3 parcels and monument the corners of each parcel.

PROCEDURE: The property description is tied to the SE corner of D.L.C. # 41. I ran a traverse from this corner to an iron pipe found on a N-S fence line on Northerly side of the old highway 99 this pipe being recognized as the corner between two properties. The traverse run for verification of descriptive position. The property subdivided according to the bearings and distances shown on accompanying map. Corner monuments set as indicated. Solar taken Monday, February 20th, 2:30 P.M. P.S.T.

Sun Decl. :  $10^{\circ}54.5'$  Adj. Vert. Angle:  $29^{\circ}22'45''$  Lat.:  $42^{\circ}14'$   
Computed bearing of sun =  $S.36^{\circ}27' W.$

