

3371

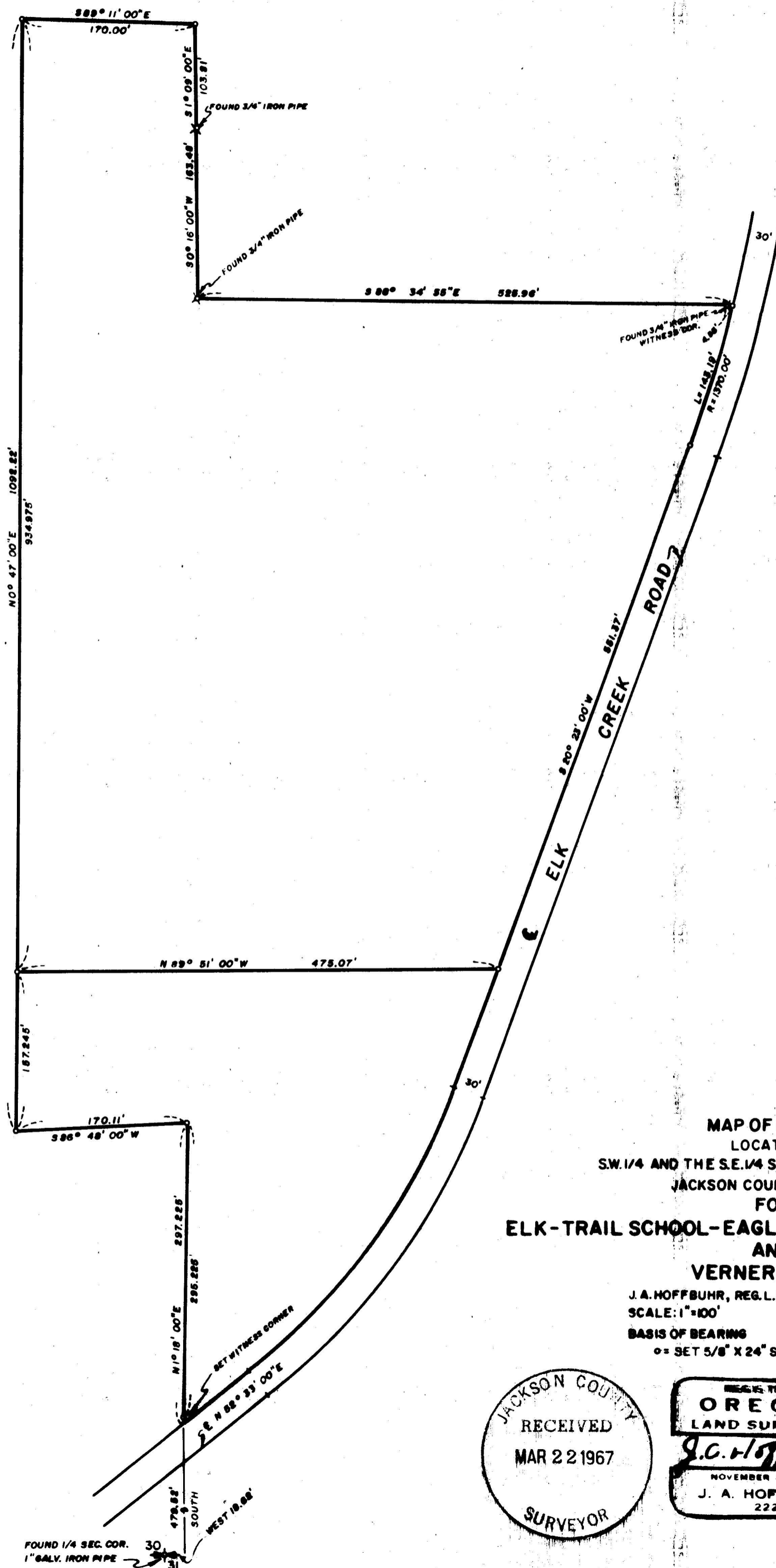

MAP OF SURVEY
 LOCATED IN
 SW. 1/4 AND THE S.E. 1/4 SEC. 30, T. 33 S., R. 1 E., W. M.
 JACKSON COUNTY, OREGON
 FOR
ELK-TRAIL SCHOOL-EAGLE POINT SCHOOL DISTRICT
 AND
VERNER R. GRAY

J. A. HOFFBUHR, REG. L.S., MEDFORD, OREGON
 SCALE: 1"=100' OCTOBER 25, 1966
 BASIS OF BEARING R/S NO. 1807
 ° = SET 5/8" X 24" STEEL REINF. PIN

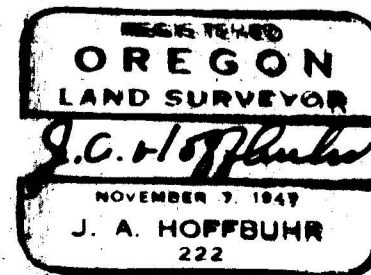
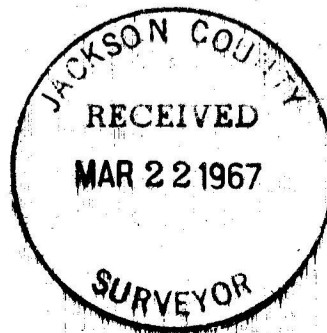

13871

3371

SURVEY NARRATIVE TO COMPLY WITH PARAGRAPH 209.250
OREGON REVISED STATUTES

SURVEY FOR: Eagle Point School District
240 East Main
Eagle Point, Oregon
and
Verner R. Gray
12930 Central Avenue
Chino, California

LOCATION: Tract situated in the Southwest One Quarter (1/4)
and the Southeast One Quarter (1/4) Section 30,
Township 33 South, Range 1 East, Willamette
Meridian, Jackson County, Oregon.

PURPOSE: To monument and describe the boundaries of the
tracts as indicated on the attached map. The
boundaries of the tract was determined by the
clients.

PROCEDURE: The One Quarter (1/4) Corner common to Sections
30 and 31 of the above Township and Range was located as re-
established by a 1 inch galvanized iron pipe. The tracts were
traversed and the property lines were located as directed by the
clients. Due to the differences determined between the title lines
and the existing property lines located, it was decided to
monument and describe the existing property lines and clear the
titles by boundary line agreements or quit claim deeds to the lines
determined by the survey. The Jackson County Engineer's center-
line was located by the ties and references in the Engineers field
notes. Basis of bearings - Recorded Survey No. 1807.

March 17, 1967

J. A. Hoffbuhr
Registered Land Surveyor

