

N.W. 1/4 SEC. 25, T.37S, R. 2W, W.M.

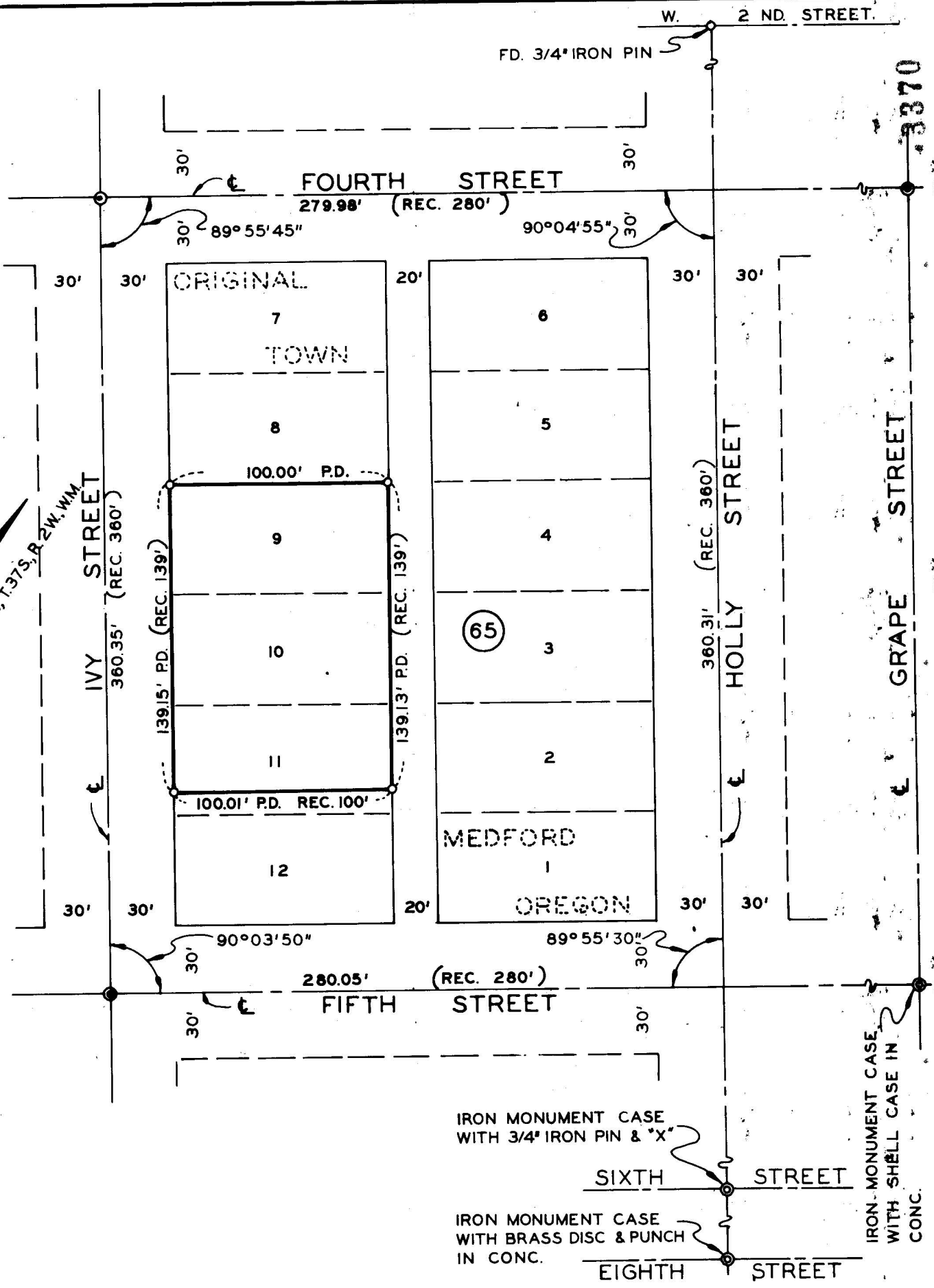

3370

JACKSON COUNTY RECEIVED MAR 22 1967 SURVEYOR

REGISTERED OREGON LAND SURVEYOR J. A. Hoffbuhr NOVEMBER 3 1947 J. A. HOFFBUHR 222

IRON MONUMENT CASE WITH 3/4" IRON PIN & "X"
IRON MONUMENT CASE WITH BRASS DISC & PUNCH IN CONC.
IRON MONUMENT CASE WITH SHELL CASE IN CONC.

MAP OF SURVEY LOCATED IN BLOCK 65 OF ORIGINAL TOWN OF MEDFORD, JACKSON COUNTY, OREGON FOR DON KAHL J.A. HOFFBUHR REG. L.S. MEDFORD, ORE. SCALE: 1" = 60' MARCH 13, 1967
o = SET 5/8" X 24" REINF. PIN (FLUSH)
IRON MONUMENT CASE WITH COPPER
o = PLUG IN CONCRETE

SURVEY NARRATIVE TO COMPLY WITH PARAGRAPH 209.250
OREGON REVISED STATUTES

SURVEY FOR: Don Kahl
1530 Yucca
Medford, Oregon

LOCATION: Lots 9 and 10 and a portion of Lot 11, Block 65,
Original Town of Medford, Oregon.

PURPOSE: The purpose of this survey narrative and map is to correct Recorded Survey No. 2563. The center line alignment of Fifth Street along the South boundary of Block 65 was determined by projection of the line between the monuments at Oakdale and Ivy Street due to the shell case at the intersection of Grape and Fifth Street, not being found because of water in the monument case. On a recent survey the center point was found and the monuments set by Recorded Survey No. 2563 were reset at the proper locations. The major changes being the length of the Easterly side of the block increasing from 360.00 to 360.31 and the interior angle from 89° 59' 20" to 89° 55' 30".

March 20, 1967

J. A. Hoffbuhr
Registered Land Surveyor

