

8988

EAST MAIN

ESTABLISHED BY INTERSECTION OF CHISEL MARKS IN MANHOLE RING.



FOUND SPIKE IN A/C PAVEMENT

IOWA STREET

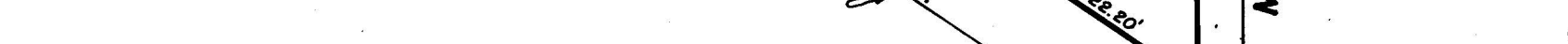
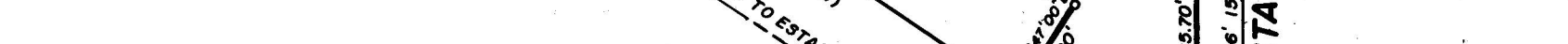
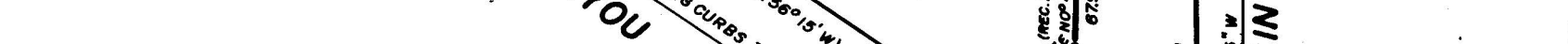
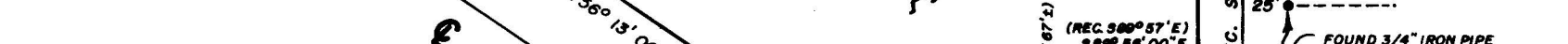
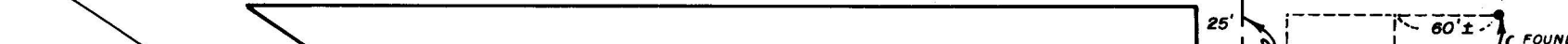

HELMS ADDITION

SISKIYOU BLVD.

AVENUE MOUNTAIN

RE: R/S NO. 693

FOUND 1/2" IRON BOLT

FOUND 3/4" IRON PIPE

MAP OF SURVEY
LOCATED IN
S.E. 1/4 OF SEC. 9, T. 39 S., R. 1 E., W.M.
AND
LOT 8 OF HELMS ADDITION TO ASHLAND,
JACKSON COUNTY OREGON
FOR
ASHLAND SCHOOL DISTRICT NO. 5

J. A. HOFFBUHR, REG. L.S., MEDFORD, OREGON
SCALE: 1"=100' FEBRUARY 27, 1967
BASIS OF BEARING- SISKIYOU BLVD.
SET 5/8" X 24" IRON REINFORCING PIN

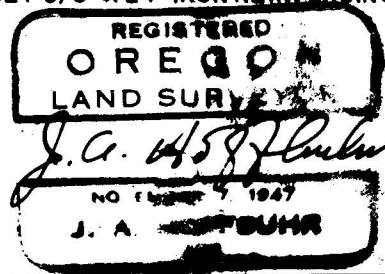
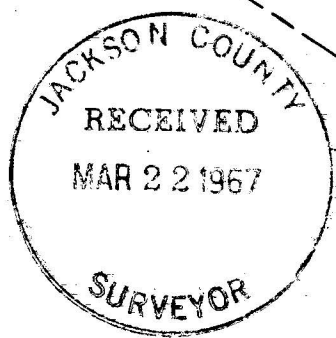

3368

SURVEY NARRATIVE TO COMPLY WITH PARAGRAPH 209.250
Oregon Revised Statutes

SURVEY FOR: Ashland School District No. 5
885 Siskiyou Boulevard
Ashland, Oregon 97520

LOCATION: Tract situated in the Southeast One Quarter (1/4)
of Section 9, Township 39 South, Range 1 East,
Willamette Meridian, Jackson County, Oregon.

PURPOSE: To monument the Northerly and Easterly boundaries
of the tract of land described in Jackson County
Deed Records Volume 316, Page 202.

PROCEDURE: The center lines of Iowa Street, Mountain Avenue,
East Main Street and Siskiyou Boulevard were established as
indicated on the attached map. The tract corners were monumented
as also shown on the map from the center lines as established.
Basis of bearing Siskiyou Boulevard (record).

March 20, 1967

J. A. Hoffbuhr
Registered Land Surveyor

