

2988*

Survey For:
ROCK POINT CEMETERY
Located in the S.E. 1/4
of the S.W. 1/4, Sec. 17,
T.36SR.3W., W.M.
By: Mark E. Boyden
Feb.10, 1967

HALBERT S. DEUEL et al

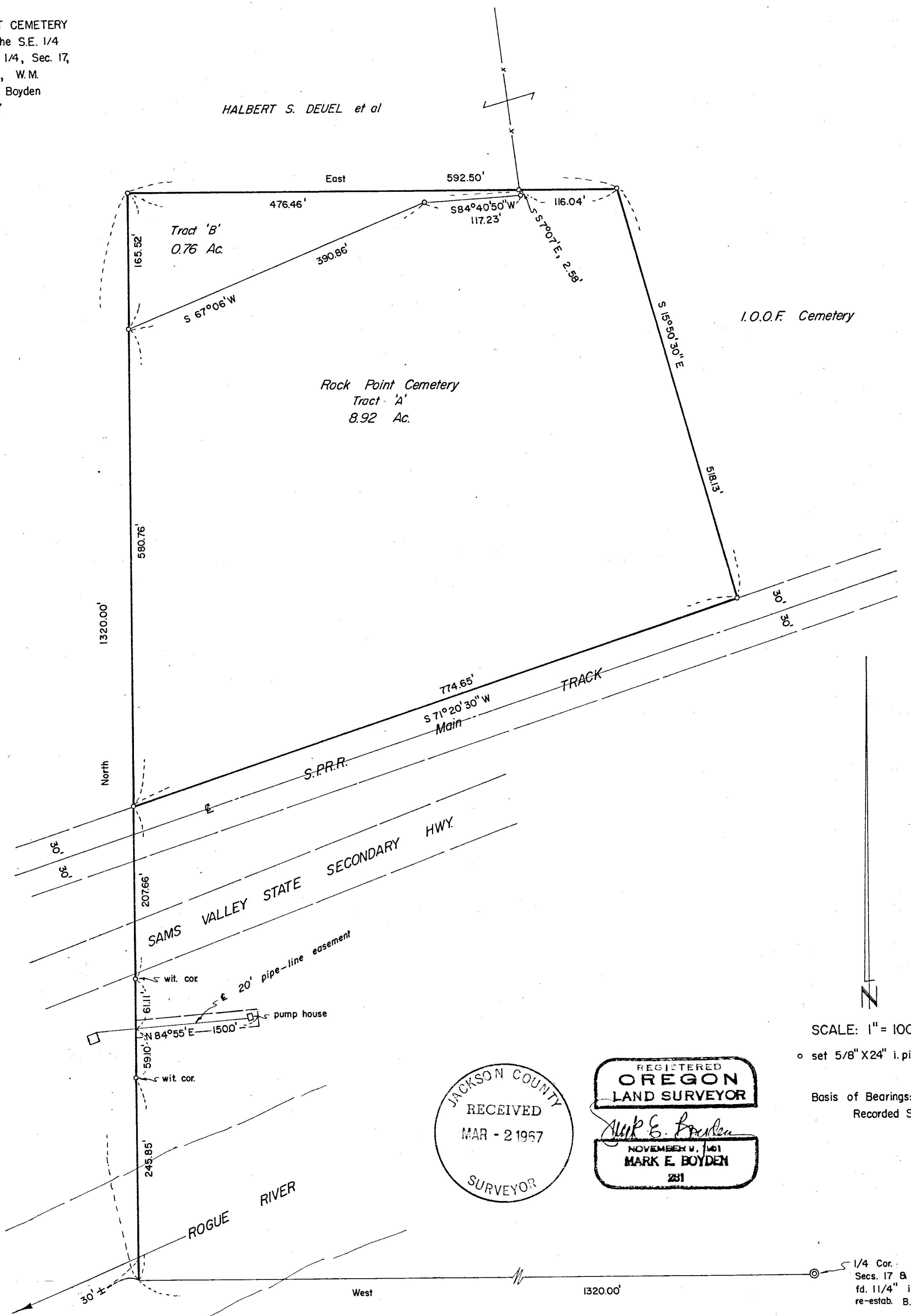

HALBERT S. DEUEL et al

SCALE: 1" = 100'

o set 5/8" X 24" i. pin flush

Basis of Bearings:

Recorded Survey No 163

JACKSON COUNTY
RECEIVED
MAR - 2 1967
SURVEYOR

REGISTERED
OREGON
LAND SURVEYOR

Mark E. Boyden
NOVEMBER 11, 1961
MARK E. BOYDEN
281

1/4 Cor.
Secs. 17 & 20
fd. 11/4" i. pin &
re-estab. B.T.

3357

3357

SURVEY NARRATIVE TO COMPLY WITH O.R.S. 209.250
REVISED BY CHAPTER 555, O. L. 1963

FOR: Rock Point Cemetery, an Oregon Corporation
c/o Robert Dames, Attorney
Goldy Building
Medford, Oregon

PURPOSE: To monument and describe boundary lines to be established by agreement between the property of the Halbert S. Deuel, et al and the Rock Point Cemetery, and a line between Rock Point and I.O.O.F. Cemeteries. Also to locate and describe an easement for an existing water pipeline from the pump house to the established West property boundary.

PROCEDURE: Traversed from the quarter corner common to Sections 17 and 20 on random lines to enclose the property to be monumented. Calculated points along a North-South line, 1320.00 feet West, and along an East-West line 1320.00 feet North from said quarter corner.

Established the boundary between the two cemeteries along the general center of an existing roadway. No attempt was made to protract Section 17 to determine the position of the true quarter-quarter section lines. Monumented a tract in the Northwest portion of the Rock Point Cemetery for a lease description. Set pins as shown on the map to accompany this report.

February 10, 1967

