

# SURVEY IN THE NW 1/4 OF THE NE 1/4 SEC. 22 T. 36 S., R. 4 W., W. M., JACKSON COUNTY, ORE.

o - SET 1/2" IRON PIPE  
BASIS OF BEARING - NORTH LINE SEC. 22 (SUR. # 1473)

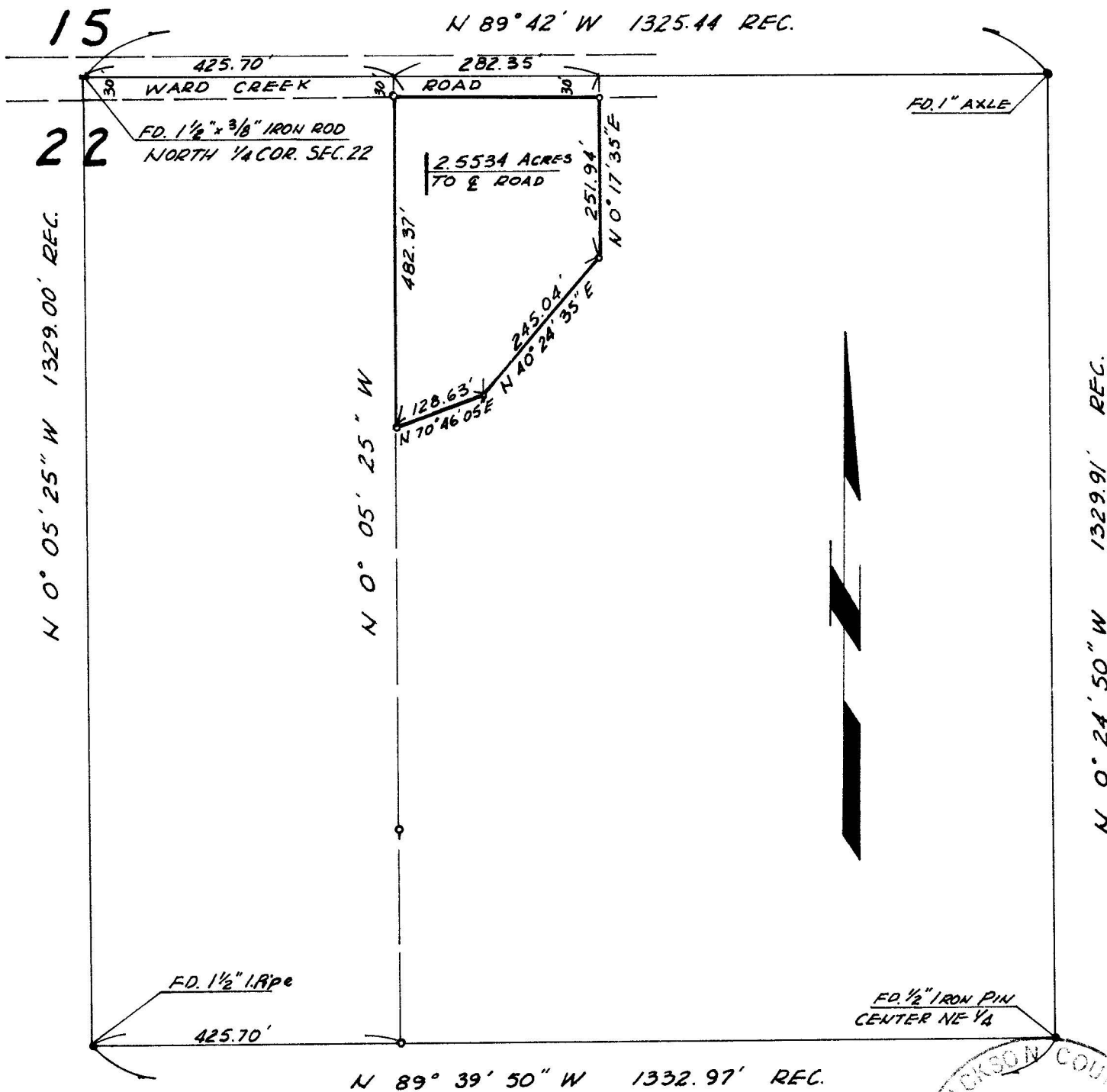

I HEREBY CERTIFY THAT THE SURVEY REPRESENTED BY THIS PLAT WAS EXECUTED IN CONFORMANCE WITH THE LAWS OF THE STATE OF OREGON.

Bryce W. Townley JAN. 17, 1967

BRYCE W. TOWNLEY  
P.O. BOX 339  
ROGUE RIVER, OREGON

PREPARED FOR:  
PHILIP L. STRAHAN  
ROGUE RIVER, ORE.

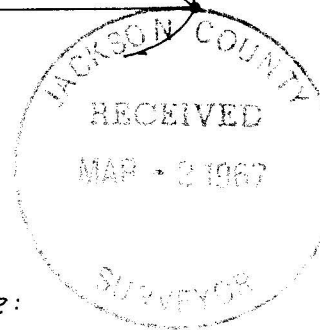

SCALE 1" = 200'

W. O. 67-7

3356

N 0° 24' 50" W 1329.91' REC.

3356

January 25, 1967

County Surveyor  
Jackson County  
Medford, Oregon

Subj: NW  $\frac{1}{4}$  of the NE  $\frac{1}{4}$  of Sec. 22, T. 36 S., R. 4 W., W. M.

Dear Sir:

This survey was performed at the request of Mr. Phil Strahan, Rogue River, Oregon

The NW  $\frac{1}{4}$  of the NE  $\frac{1}{4}$  of said Sec. 22 was previously established by Mr. Edward A. McGinty on April 22, 1960 by Recorded Survey # 1473.

The purpose of this survey was to cut out a  $2\frac{1}{2}$  acre parcel of which the west line was made parallel with the west line of the NE  $\frac{1}{4}$ . The  $\frac{1}{2}$ " I.P.s set along Ward Creek Road were set 30 feet South of the centerline as the road will be widened in the near future.

A  $\frac{1}{2}$ " I.P. was also set on the South line of the NW  $\frac{1}{4}$  of the NE  $\frac{1}{4}$  and another  $\frac{1}{2}$ " I.P. was set on the southerly prolongation of the above mentioned parallel line, to assist in laying out a fence.

The basis of bearing for this survey was the North line of Sec. 22, also being the centerline of Ward Creek Road adjacent to this survey.

Sincerely,

*Bryce W. Rowley*  
Bryce W. Rowley  
P.E. 5604

