

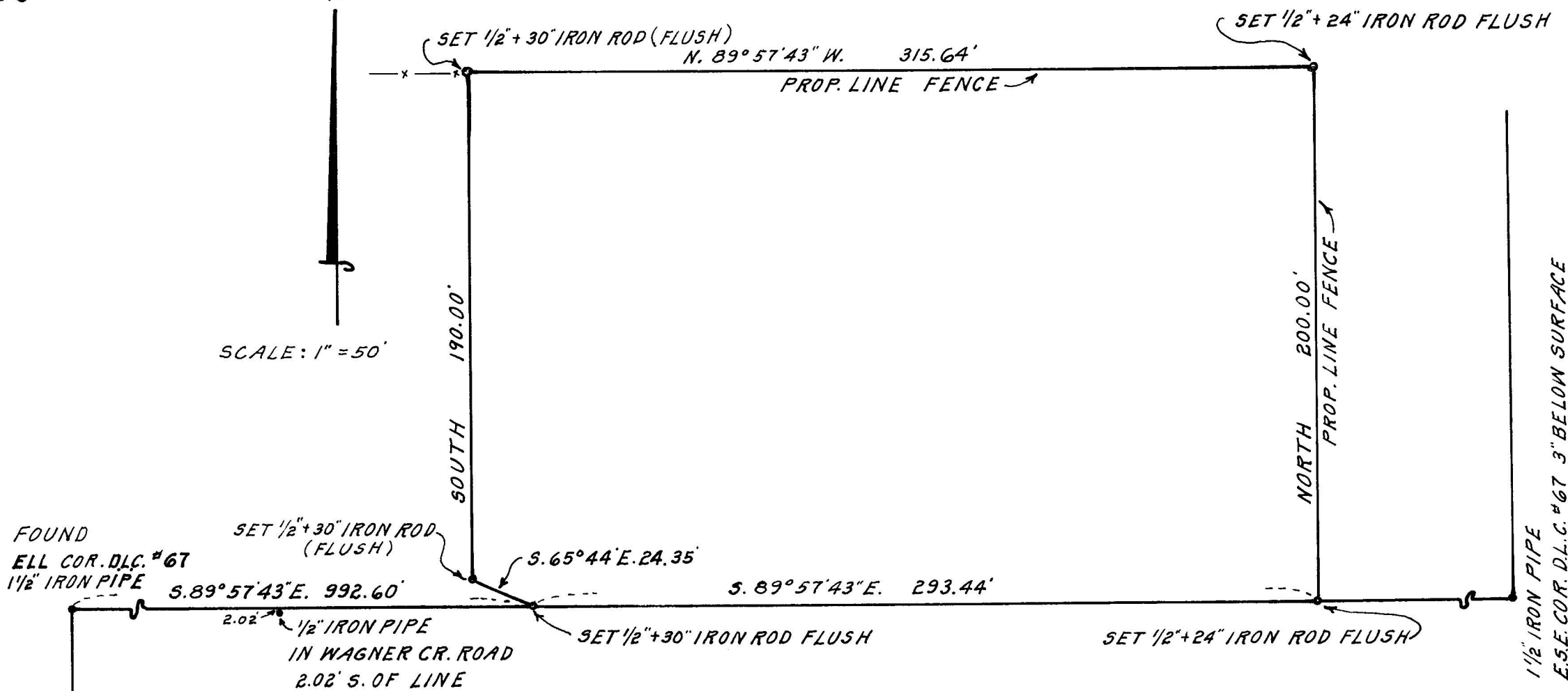

SCALE: 1" = 50'

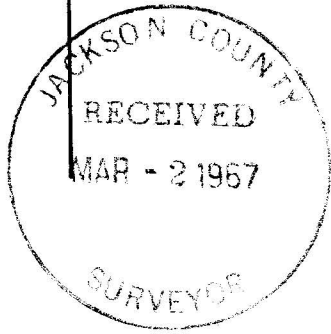

SURVEY FOR: O.M. GODDARD, TALENT, OREGON.
 LOCATION: D.L.C. #67 & W 1/2 SEC. 35, T. 38S., R. 1W., W.M.
 MONUMENTS: FOUND AS SHOWN & DESCRIBED.
 SET AS DESCRIBED.
 BEARING DATUM: SAME AS APPLIED TO D.L.C. LINE APPEARING
 IN DEED DESC. OF ADJOINING TRACT EAST.
 DATE: JAN. 24, 1967



REGISTERED
 OREGON
 LAND SURVEYOR

L. E. Ager

MARCH 10, 1967
 L. E. AGER
 21

SURVEY NARRATIVE TO COMPLY WITH O. R. S. 209.250

FOR: O. M. Goddard, Talent, Oregon.

LOCATION: D.L.C. # 67 & W $\frac{1}{2}$ of Section 35, T. 38 S., R. 1 W.
W.M., Oregon.

PURPOSE: To monument the boundaries of a parcel of land
shown on accompanying map.

PROCEDURE: Survey made using the reestablished monuments
at the D.L.C. corners and description of same,
monuments set and bearing source all indicated
on map.

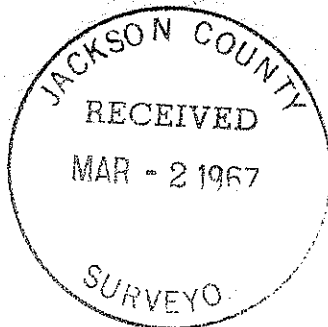

L. E. Ager

