

Survey For :
 WHITE CITY CORPORATION
 (United Telephone Co. of the Northwest)
 Located in the S.E. 1/4, Sec. 17
 T.36S., R.1W., W.M.
 By: Mark E. Boyden
 FEB. 13, 1967

3352

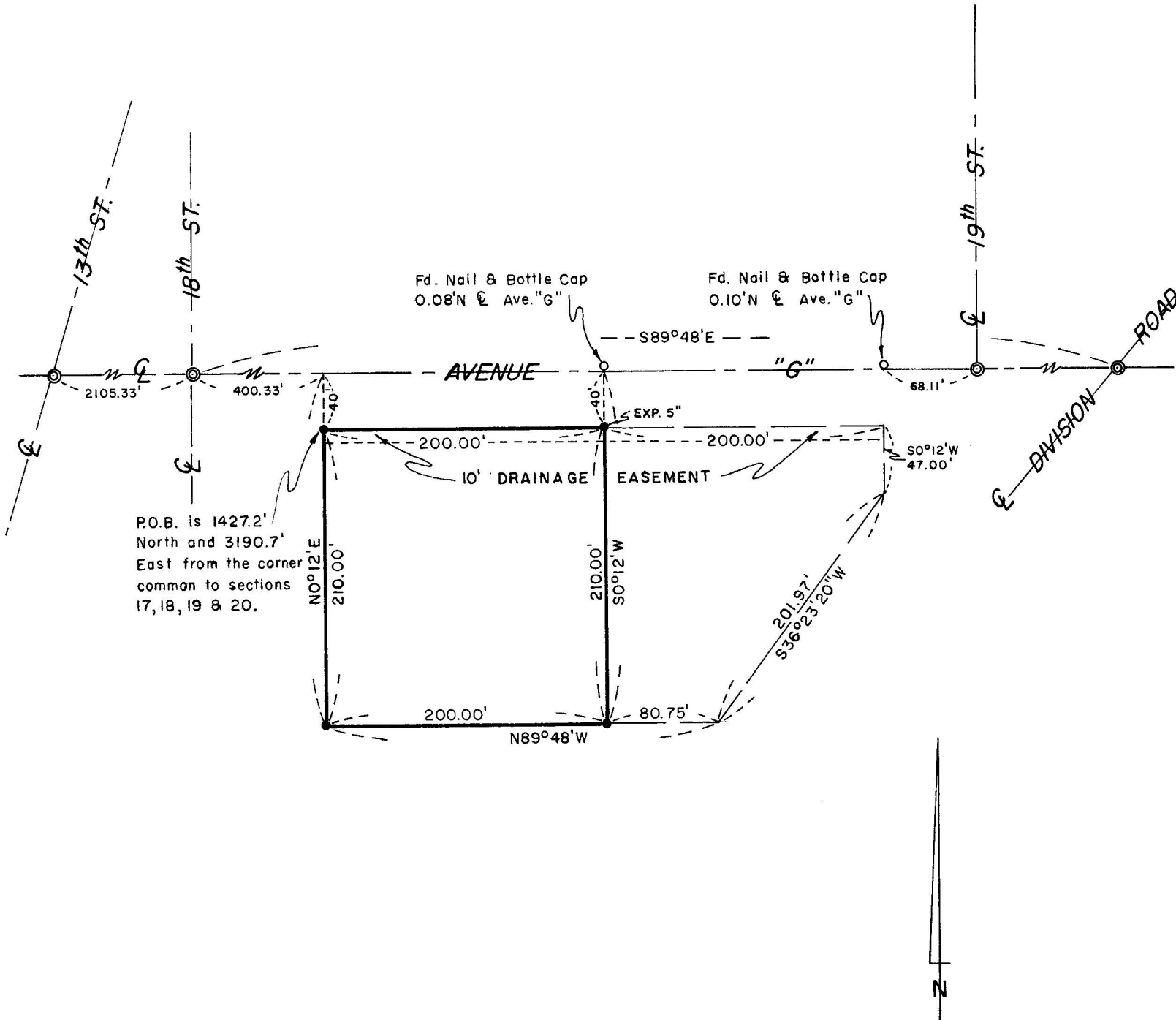

P.O.B. is 1427.2'
 North and 3190.7'
 East from the corner
 common to sections
 17, 18, 19 & 20.

SCALE: 1" = 100'

- Found 3 1/2" Bronze Disk set in Conc. Pavement.
- Set 5/8" X 24" Iron Pin Flush Unless Otherwise Indicated.

BASIS OF BEARINGS:

Recorded Survey No. 2804

REGISTERED
OREGON
 LAND SURVEYOR
Mark E. Boyden
 NOVEMBER 9, 1961
MARK E. BOYDEN
 281

JACKSON COUNTY
 RECEIVED
 MAR - 2 1967
 SURVEYOR

3352

SURVEY NARRATIVE TO COMPLY WITH O.R.S. 209.250,
REVISED BY CHAPTER 555, O.L. 1963

FOR: White City Corporation
P. O. Box 526
White City, Oregon

PURPOSE: To monument and describe a tract proposed to be conveyed to the
United Telephone Company of the Northwest.

PROCEDURE: Found Avenue monuments and points previously set for the present
lease parcel.

Measured along the centerline of Avenue "G" from the concrete monument
found at Thirteenth Street, Easterly to the concrete monument found at Nineteenth
Street, tying in the points shown as set on the existing lease tract. Then
monumented the additional tract as shown.

This Section corner tie was utilized from Recorded Survey No. 2804.

Because of the ambiguity of the tie to the "centerline" of State
Highway 62 as described in the present lease description, an overall tract
description was developed and tied to said Section corner.

February 13, 1967

