

3348

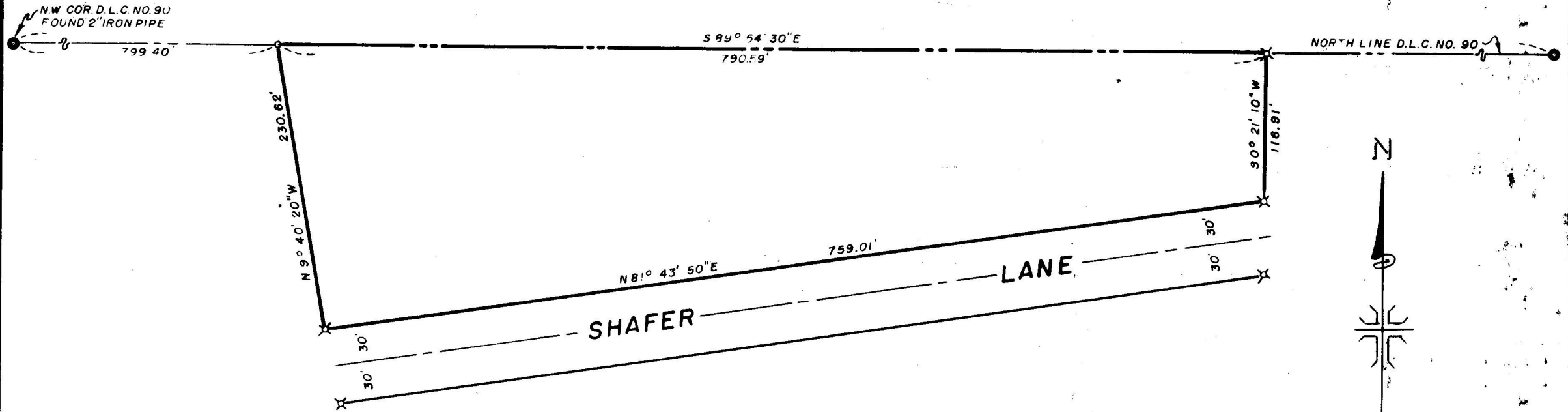

JACKSON COUNTY  
RECEIVED  
MAR - 2 1967  
SURVEYOR

REGISTERED  
OREGON  
LAND SURVEYOR  
*J. A. Hoffbuhr*  
J. A. HOFFBUHR

MAP OF SURVEY  
LOCATED IN  
S. E. 1/4 SEC. 29, T. 37 S., R. 2 W., W.M.  
JACKSON COUNTY OREGON  
FOR  
PETER J. FICK

J. A. HOFFBUHR, REG. L. S., MEDFORD, OREGON  
SCALE: 1" = 100'      OCTOBER 20, 1966  
BASIS OF BEARING -      R/S NO. 2523  
○ = SET 5/8" X 24" STEEL REINF. PIN  
X = FOUND 5/8" STEEL REINF. PIN

3348

SURVEY NO. 3348

SURVEY NARRATIVE TO COMPLY WITH PARAGRAPH 209.250  
Oregon Revised Statutes

SURVEY FOR: Peter J. Fick  
916 North 5th  
Jacksonville, Oregon

LOCATION: Tract situated in the Southeast One Quarter  
(1/4) of Section 29, Township 37 South, Range  
2 West, Willamette Meridian, Jackson County,  
Oregon.

Purpose: To monument and describe the parcel of land  
shown on the attached map.

PROCEDURE: The West line of the tract was controlled by  
the Quit Claim Deed recorded in Jackson County Deed Records  
Volume 490, Page 185, the North Line by the North Line of Donation  
Land Claim No. 90 and the South and East Line by previous surveys.  
Basis of bearings - Recorded Survey No. 2523

January 23, 1967

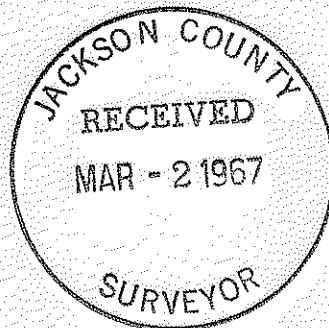

J. A. Hoffbuhr  
Registered Land Surveyor

