

REGISTERED
OREGON
LAND SURVEYOR

Edward A. McGinty
JULY 10, 1933
EDWARD A. MCGINTY
301

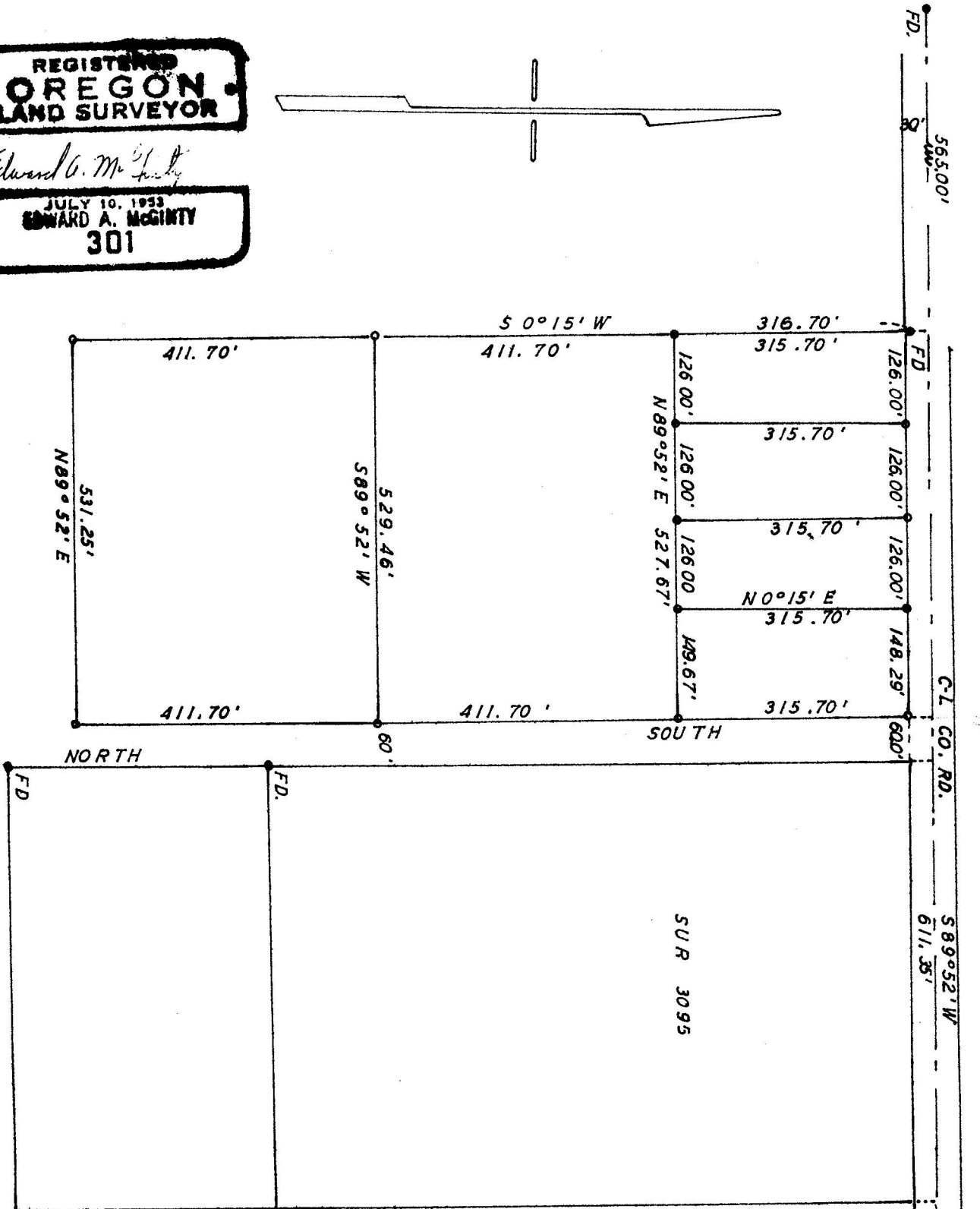
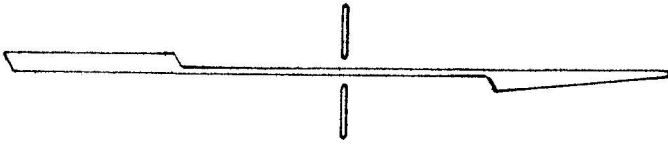

SURVEY IN S 1/2 SEC 10, T36 S., R2 W., WM.
FOR
ED TAYLOR
61 - 26

JACKSON COUNTY
RECEIVED
MAR - 2 1967
SURVEYOR

BY EDWARD MC GINTY
MEDFORD OREGON
FEB 1967

SCALE 1" = 200'
● = 1/2" I. PIN FD
○ = 3/4" I. PIPE

Survey Narrative to comply with O.R.S. 209-250:

Survey for: Edwin Taylor (now deceased)
Rt. 2, Box 285
Central Point, Oregon

Survey by: Edward A. McGinty, L.S.
Feb. 1967

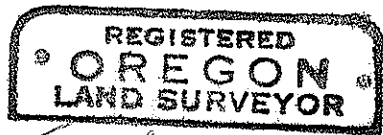

Edward A. McGinty

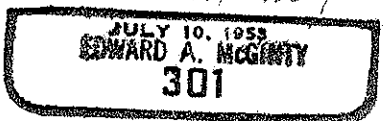

BASIS OF BEARING: Survey No. 3095.

PRECEDENCE OF SURVEY:

This survey for Ed Taylor, now deceased, was requested by Mrs. Taylor to complete.

The westerly line, as shown, was determined from fence line and Deed Records tie to the west.

The course of said deed line was held which agrees closely to the existing fence line.

The northerly deed line of the property, being the DLC line.

The property was on line 30 ft. southerly of the now existing County road center line.

Monuments set being 3/4 in. iron pipes, approx. 24 ins. long and set flush with the surface.

