

MAP OF SURVEY
 LOCATED IN
 GOV'T LOT 2, SEC. 6 & D.L.C. NO. 49, T. 37 S., R. 2 W., W.M.
 JACKSON COUNTY OREGON
 FOR

HARLAN E. WING

J. A. HOFFBUHR, REG. L.S., MEDFORD, OREGON
 SCALE: 1" = 100' DECEMBER 4, 1966
 BASIS OF BEARING - JACKSON CO. ROAD DEPT.
 ○ SET 5/8" X 24" STEEL REIN. PIN
 ● FOUND MONUMENTS AS SHOWN

REGISTERED
OREGON
 LAND SURVEYOR
J. A. Hoffbuhr
 NOVEMBER 7, 1947
 J. A. HOFFBUHR
 222

RECEIVED
 JACKSON
 FEB - 9 1967
 COUNTY
 SURVEYOR

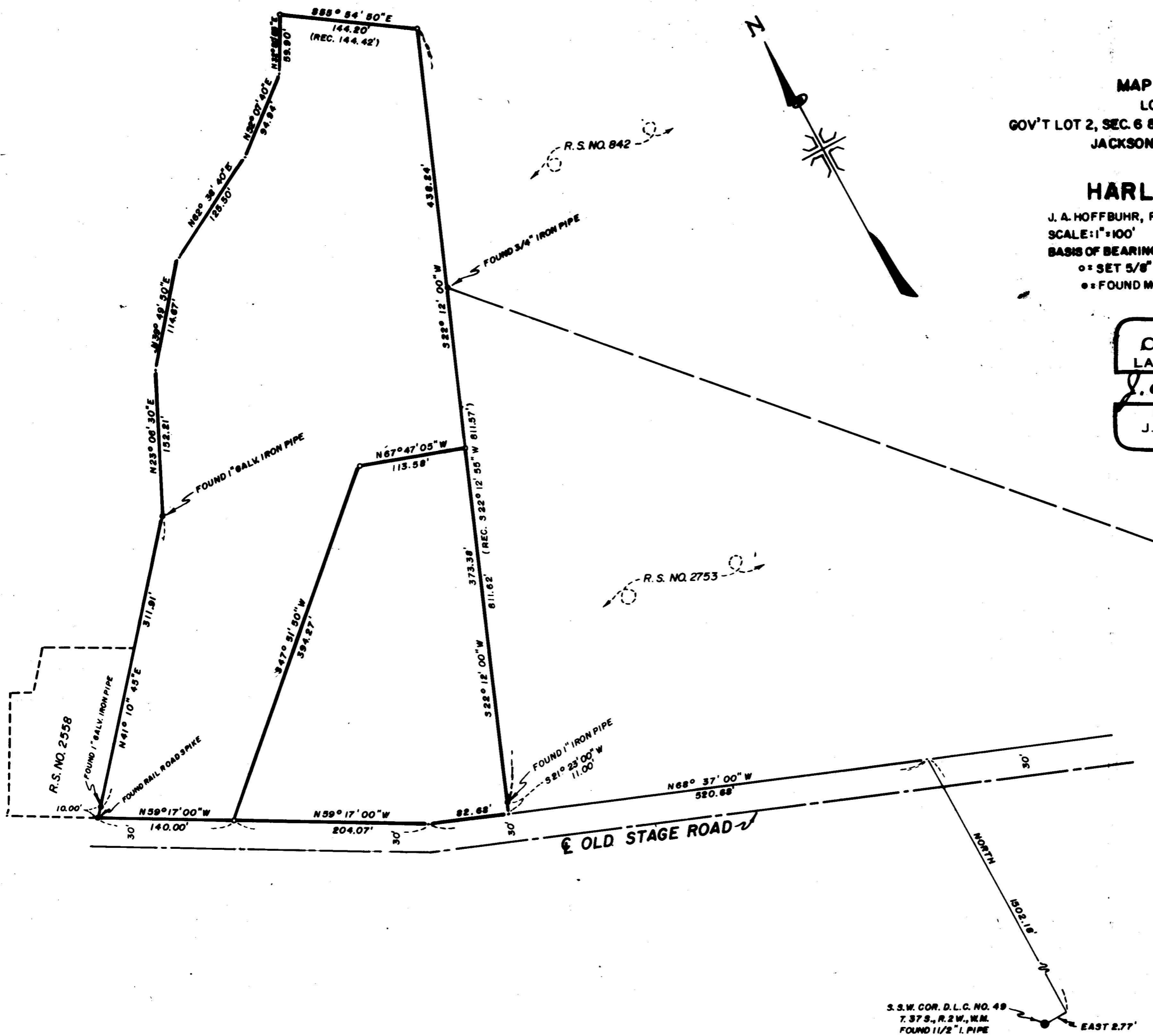

3342

3342

Survey Narrative To Comply With Paragraph 209.250
Oregon Revised Statutes

SURVEY FOR: Harlan E. Wing
Route 1 Box 268
Central Point, Oregon

LOCATION: Tract situated in Government Lot 2, Section 6
and Donation Land Claim No. 49, Township 37
South, Range 2 West, Willamette Meridian, Jack-
son County, Oregon.

PURPOSE: To monument and describe the parcels of land
indicated on the attached map.

PROCEDURE: The controls of Recorded Surveys No. 842 and
2753 were checked, a variance was noted in the lead courses of the
two surveys, by reason that Recorded Survey No. 2753 was found to
be nearer the new distances and by reason that it was of record,
the distances of record by Recorded Survey No. 2753 were accepted
and the existing monuments held. The tract description was revised
to describe the tract as existing. Basis of bearings--Jackson County
Road Department.

January 5, 1967

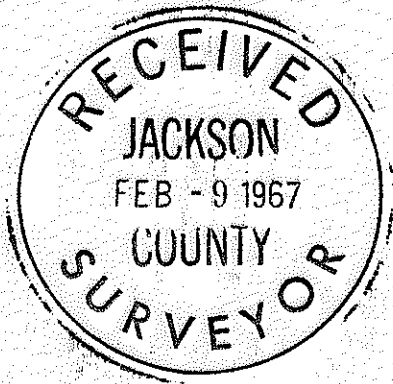
J.A. Hoffbuhr
Registered Land Surveyor