

Survey For :
 LEON OFFENBACHER
 Located in D.L.C. No. 39, Sec. 30,
 T. 38 S., R. 3 W., W.M.
 By : Mark E. Boyden
 Jan. 31, 1967



SCALE : 1" = 200'

- Set 5/8" x 24" iron pin-flush

Basis of Bearings : Recorded Survey No. 251

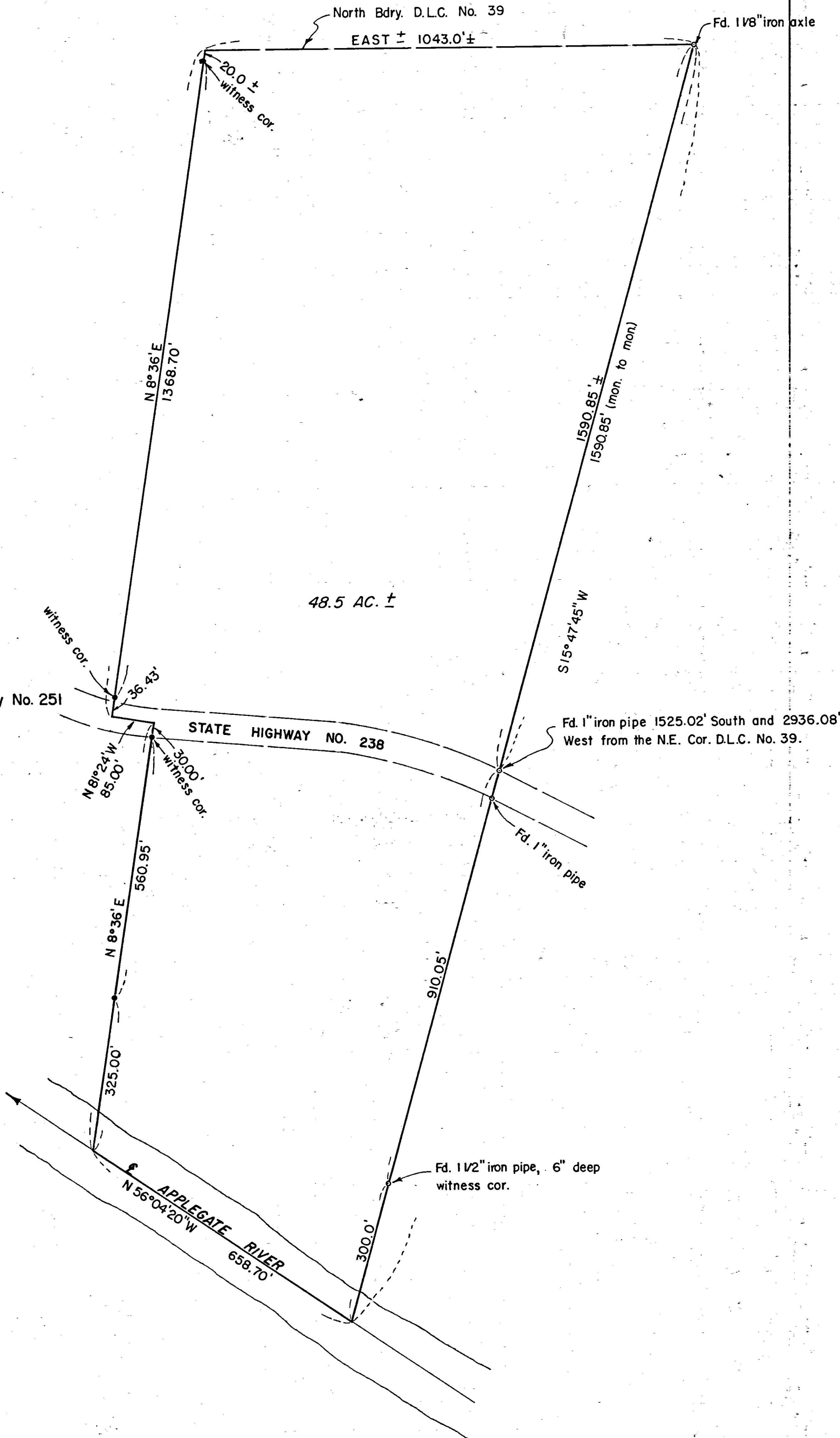

REGISTERED
 OREGON
 LAND SURVEYOR

Mark E. Boyden
 NOVEMBER 4, 1961
 MARK E. BOYDEN
 281

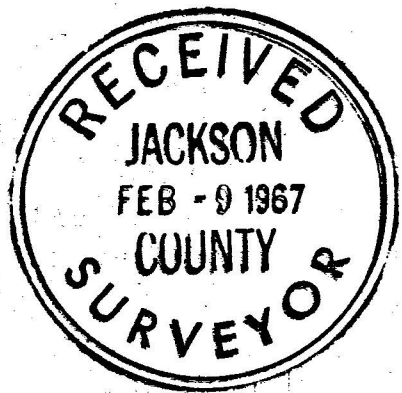

3339

3339

SURVEY NARRATIVE TO COMPLY WITH ORS 209.250,
REVISED BY CHAPTER 555, O.L. 1963

FOR: Leon Offenbacher
Route 1, Box 67
Jacksonville, Oregon

PURPOSE: To monument and describe a tract of land located in D.L.C. No. 39
and Section 30, Township 38 South, Range 3 West, Willamette Meridian.

PROCEDURE: A portion of the Easterly boundary of the Offenbacher property
is located between two points referenced to bearing trees and recorded in the
deed description of said property (see Deed Volume 103, Page 156). This line
projected to the center of the Applegate River forms the Easterly boundary of the
tract to be surveyed. Said points were monumented on recorded survey No. 251.
The Westerly and Southerly boundaries of the surveyed parcel are interior lines
within the present Offenbacher ownership. The true North boundary is to be along
the North boundary of D.L.C. No. 39, which line was not definitely located at
this time.

From monuments found on said recorded survey No. 251, and using said
survey for bearing control and location of the Northeast corner of D.L.C. #39,
traversed around the subject tract.

Witness corners were then set to control the Westerly tract boundary,
as shown on the map to accompany this report.

January 31, 1967

