

SURVEY FOR MR. M.E. DYER
 SITUATED IN THE NE 1/4, SEC.3, T37S, RIW,
 JACKSON COUNTY, OREGON
 BY: C. LIND MCBETH, JACKSONVILLE, OREG.
 DATE: 12-15-66

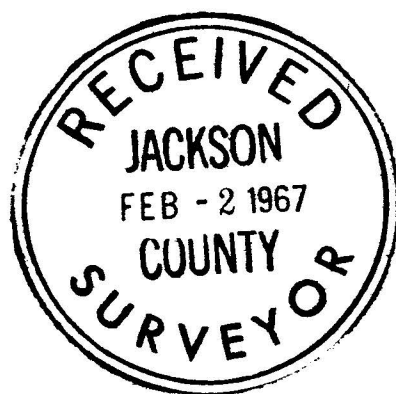
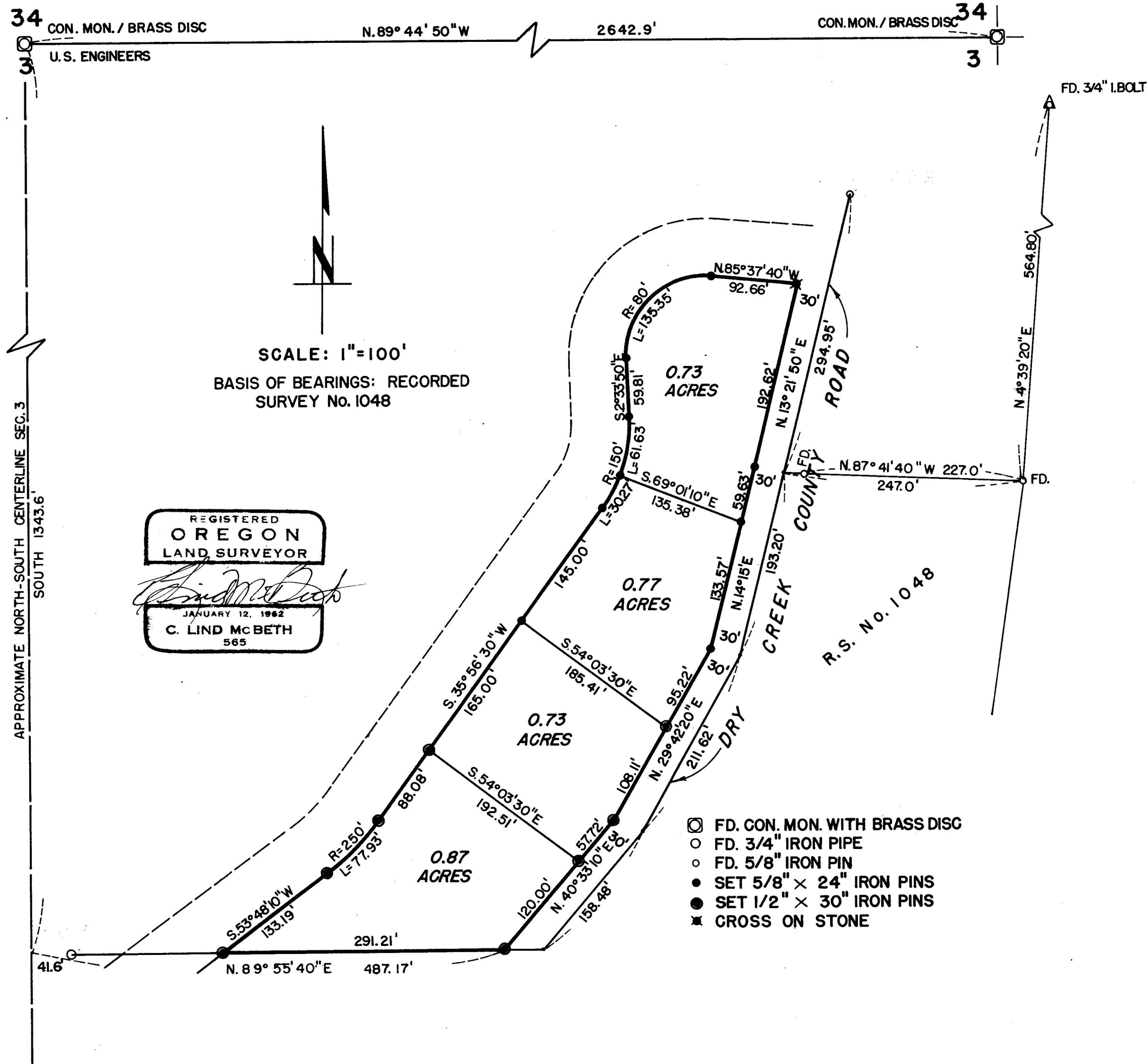

- FD. CON. MON. WITH BRASS DISC
- FD. 3/4" IRON PIPE
- FD. 5/8" IRON PIN
- SET 5/8" X 24" IRON PINS
- SET 1/2" X 30" IRON PINS
- ✱ CROSS ON STONE

Survey Narrative to comply with ORS 209-250

Survey For: Mr. M. E. Dyer
Dry Creek Road
Medford, Oregon

Purpose of Survey: To establish four parcels of land in the NE
1/4 of Section Three (3), T37S, RLW.

Basis of Bearings: R S #1048

Survey Procedure: I found the various pins or pipes as shown
on recorded Surveys #1048 and #677 as shown
on the plat. Using these for control I
traversed to the N.E. Section corner and the
North 1/4 corner of Section 3. Then returned
to encompass the area between Dry Creek Road
and the new road and closed back onto
R S #1048. Having this control I set up and
monumented the lot lines as requested by
the client.

Date: 12/15/66

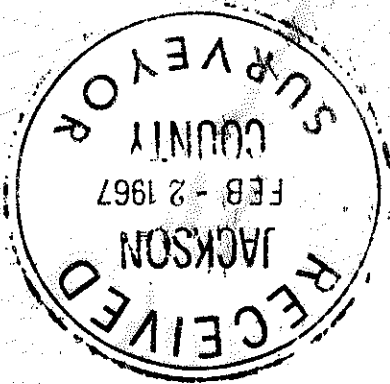

C. Lind McBeth

