

3334

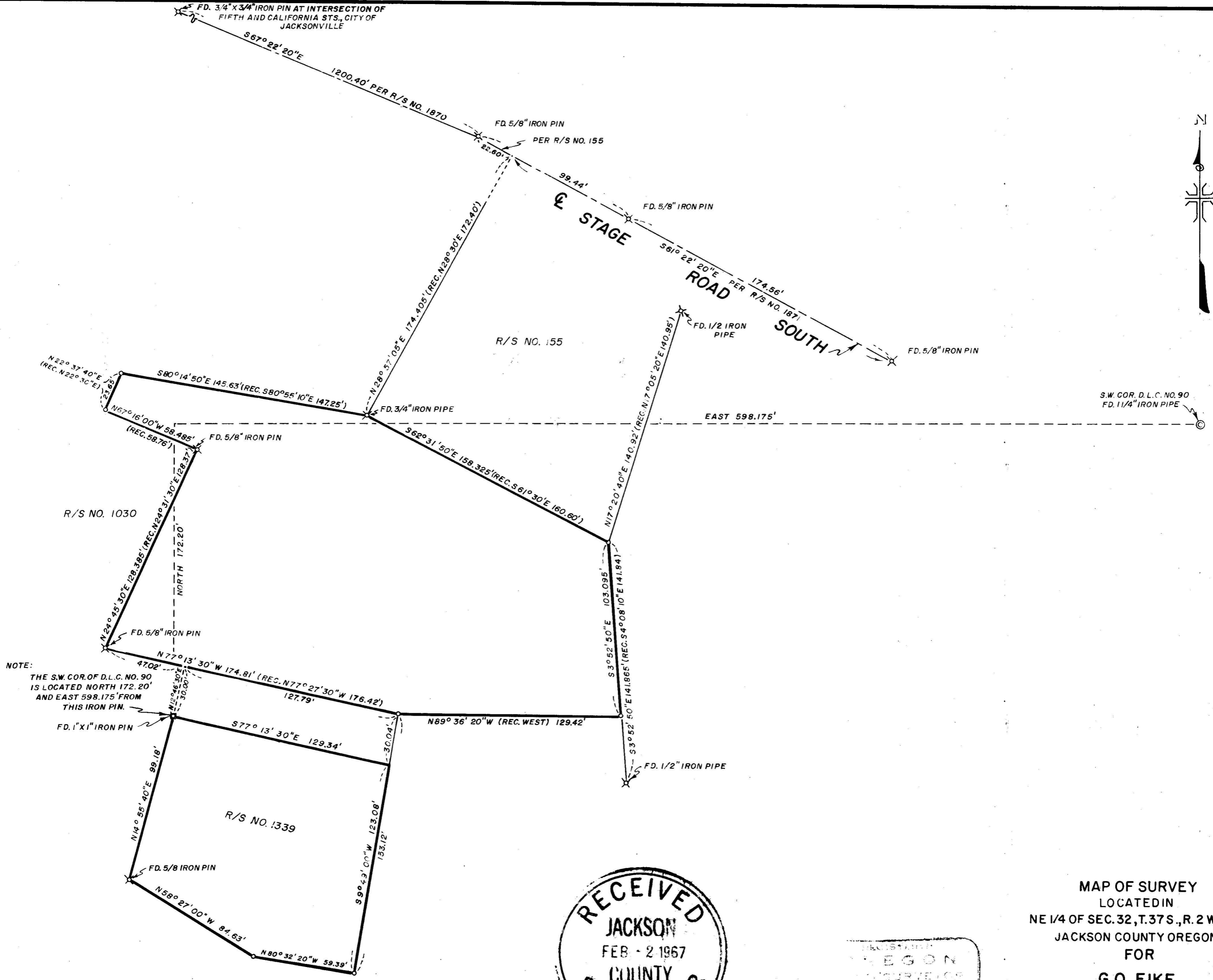

NOTE:
 THE S.W. COR. OF D.L.C. NO. 90
 IS LOCATED NORTH 172.20'
 AND EAST 598.175' FROM
 THIS IRON PIN.



REGISTERED
 J. A. HOFFBUHR
 SURVEYOR
 SEP 7 1967
 HOFFBUHR
 243

MAP OF SURVEY
 LOCATED IN
 NE 1/4 OF SEC. 32, T.37S., R. 2 W., W.M.
 JACKSON COUNTY OREGON
 FOR
 G.O. FIKE
 J. A. HOFFBUHR, REG. L.S., MEDFORD, OREGON
 SCALE, 1" = 50' OCTOBER 27, 1965
 BASIS OF BEARING - R/S NO. 1871
 o = SET 5/8" X 24" IRON REINF. PIN

3334

Survey Narrative To Comply With Paragraph 209.250
Oregon Revised Statutes

SURVEY FOR: Gil O. Fike
Laurelwood Drive
Jacksonville, Oregon

LOCATION: Tract situated in the Northeast One Quarter (1/4)
of Section 32, Township 37 South, Range 2 West,
Willamette Meridian, Jackson County, Oregon.

PURPOSE: To monument the boundaries and describe the
parcel of land indicated on the attached map,
and described in Jackson County Deed Records
Instrument No. 61-8174.

PROCEDURE: The description for the tract is controlled by
the adjoining deeds, three of the adjoining tracts were found to have
been surveyed and recorded in Recorded Surveys No. 155, 1030 and 1339,
and an unrecorded survey on the East side. The established points
on these surveys were found as shown on the attached map and were
used for controls of this survey. The variances between actual and
record distances are as shown. The iron pin at the corner of Fifth
and California Streets was found and tied by traverse as indicated
on the attached map. Basis of bearings--Recorded Survey No. 1871.

January 5, 1967

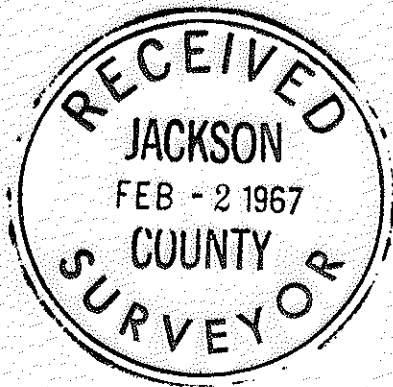
J.A. Hoffbuhr
Registered Land Surveyor