

Office of the City Engineer
 M^{rs} ANDREWS ROAD RIGHT OF WAY
 Situate in Sec. 24, T 37S, R2W, WM.
 Amended Plat Riverside Subd.
 Scale 1"=100' Dec. 12, 1966
 By Vernon Thorpe C.E.
 By C. Lind M^{rs} Beth L.S.

3327

N.N.E. Cor. DLC #42
 Fnd. Brass Disc
 Center of Bridge

Basis of Bearing Rec. Surv. #439.



REGISTERED
 OREGON
 LAND SURVEYOR
C. Lind M^{rs} Beth
 1962
 C. LIND M^{rs} BETH
 255

JAN 24 1967

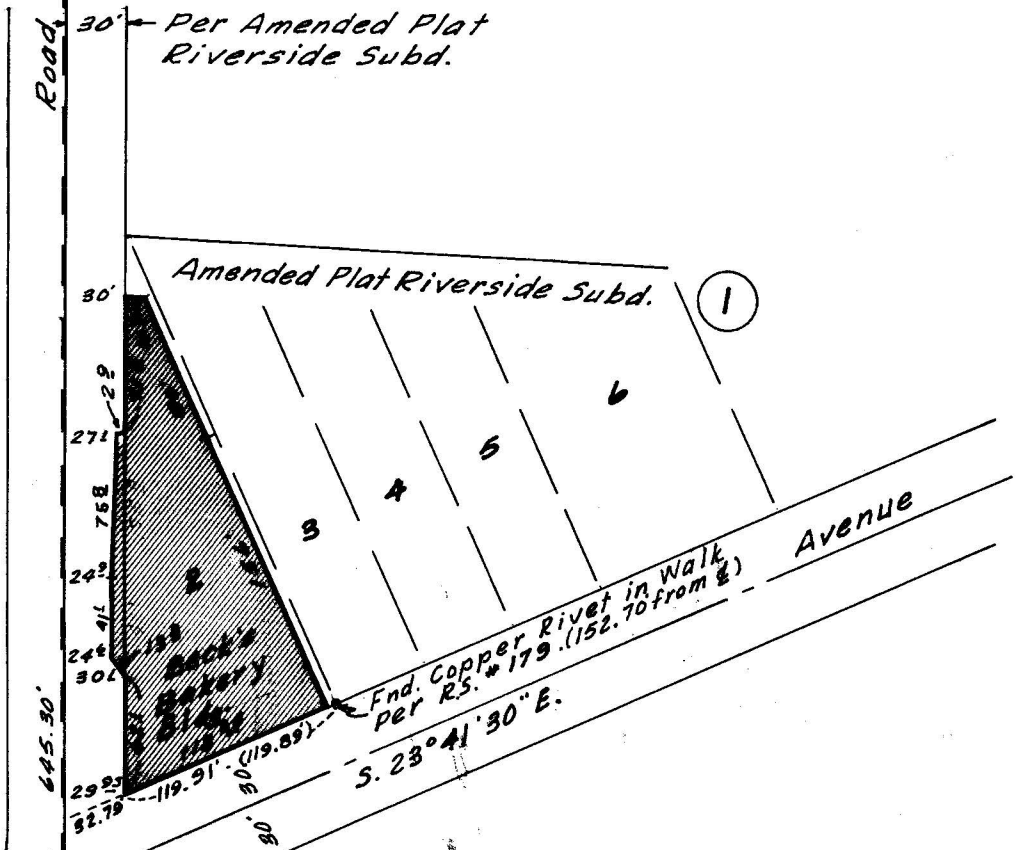

Purpose of Survey: To locate building in relation to the south property line of M^{rs} Andrews Road.

Survey Procedure: For centerline 1 used the N.W. Cor. DLC #89 and N.N.E. Cor. DLC #42, Registered Survey #439, Riverside Plat and City F.B. #231; all indicated this control as the centerline of M^{rs} Andrews Road. From this information I located the building as shown on the accompanying plat.

RECEIVED
 JACKSON
 FEB - 2 1967
 COUNTY
 SURVEYOR

N.W. Cor. DLC #89
 Fnd. Stone with X

3327

Office of the City Engineer
 M^{rs} ANDREWS ROAD RIGHT OF WAY
 Situate in Sec. 24, T 37S, R2W, WM.
 Amended Plat Riverside Subd.
 Scale 1"=100' Dec. 12, 1966
 By Vernon Thorpe C.E.
 By G. Lind M^{rs} Beth L.S.

N.N.E. Cor. DLC #42
 Fnd. Brass Disc
 Center of Bridge

Basis of Bearing Rec. Surv. #439.



REGISTERED
 GREEN
 SURVEYOR
G. Lind M^{rs} Beth
 G. LIND M^{rs} BETH
 1966

JAN 24 1967

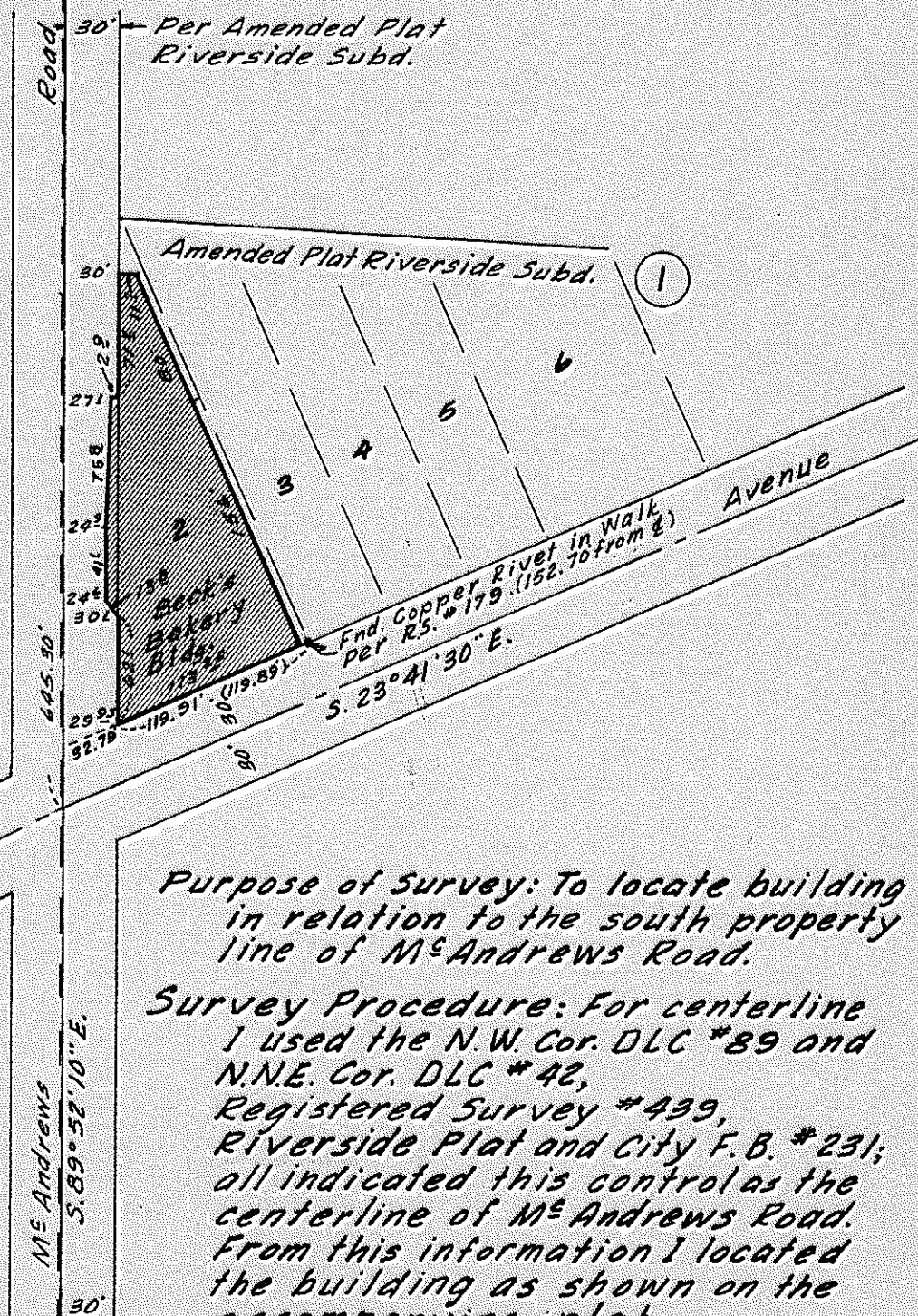

Purpose of Survey: To locate building in relation to the south property line of M^{rs} Andrews Road.

Survey Procedure: For centerline I used the N.W. Cor. DLC #89 and N.N.E. Cor. DLC #42, Registered Survey #439, Riverside Plat and City F.B. #231; all indicated this control as the centerline of M^{rs} Andrews Road. From this information I located the building as shown on the accompanying plat.

RECEIVED
 JACKSON
 FEB - 2 1967
 COUNTY
 SURVEYOR

N.W. Cor. DLC #89
 Fnd. Stone with X

3327

3327

3327