

SURVEY IN E. 1/2 SEC. 25, T36S, R3W, WM.  
 FOR  
 ROGUE RANCHOS, INC.  
 66-18 A-114

BY EDWARD MCGINTY  
 MEDFORD, OREGON  
 JULY 1966

SCALE 1" = 200'  
 ○ = 5/8" IRON PIN

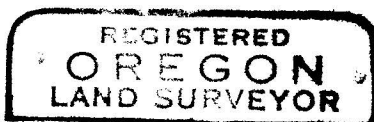
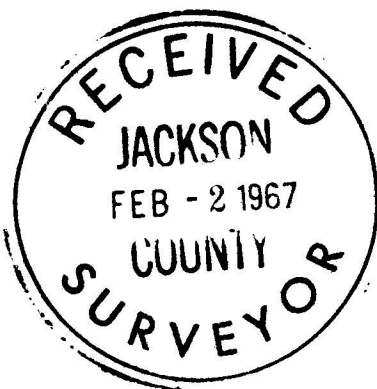

*Edward A. McGinty*

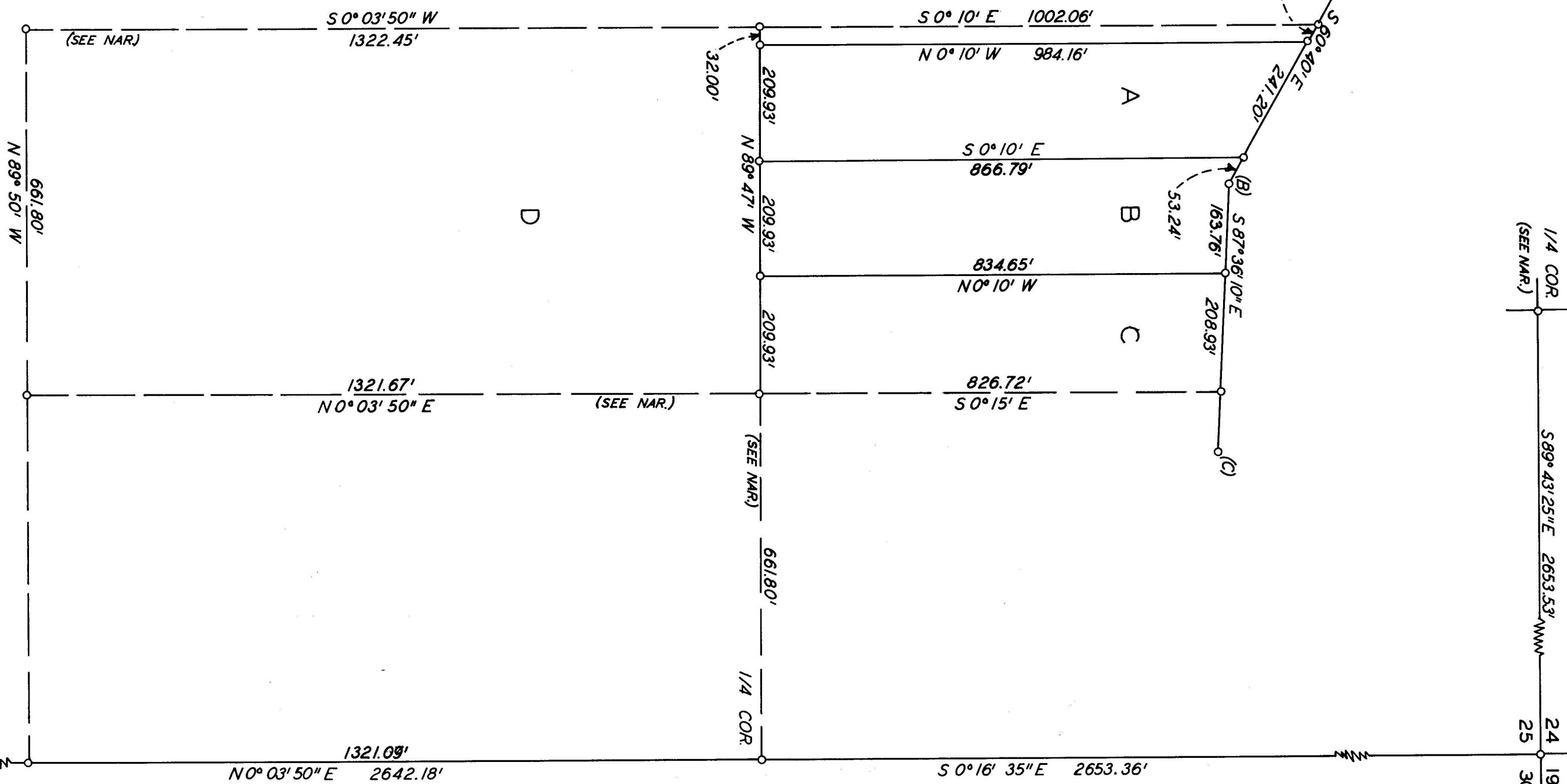
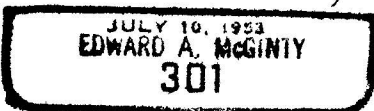

3325

3325

Survey Narrative to comply with O.R.S. 209-250:

Survey for: Rogue Ranchos, Inc.  
1133 So. Riverside  
Medford, Oregon

Survey by: Edward A. McGinty, L.S.  
August 1966

BASIS OF BEARING: Solar observation

PRECEDENCE OF SURVEY:

Exterior dashed lines shown are intended to be the approx. boundary lines only and should not be construed otherwise. The client is aware of this felt a complete sub-division of the section would not warrant the expense at this time.

Monuments

A, B, and C, state highway monuments found.

North one quarter corner of Sec. 25, according to Happy Hollow Sub-division, Found 2 x 2 inch wood hub with tack (almost completely deteriorated) 6 inches deep in an old mound of stone, drove a 5/8 x 24 inch iron pin in old hub to preserve said monument.

Northeast corner of Sec. 25, found a 2 in. iron pipe.  
East 1/4 corner, found a 1 in. iron pipe  
Southeast corner of Sec. 25, found a 2 in. iron pipe.



66-18

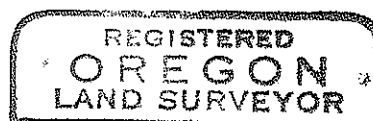

*Edward A. McGinty*  
JULY 10, 1953  
EDWARD A. MCGINTY  
301