

REGISTERED OREGON LAND SURVEYOR

*Edward A. McGinty*

JULY 10, 1953 EDWARD A. MCGINTY 301

BUCKEYE LODE CLAIM # 39

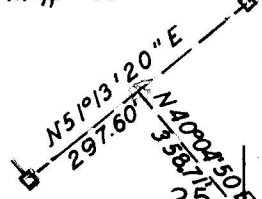

3324

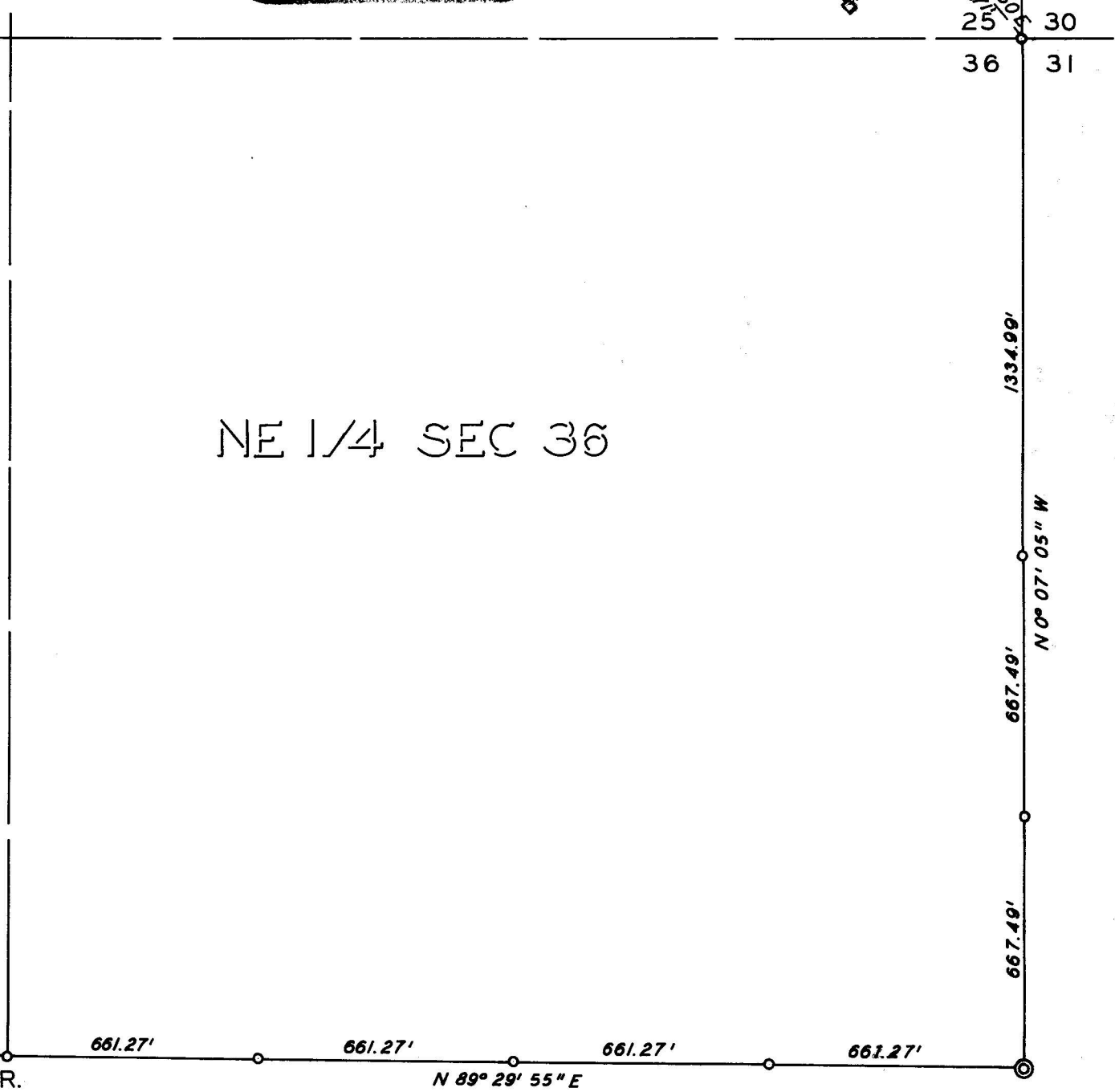

NE 1/4 SEC 36

1/4 COR.

SURVEY IN NE. 1/4 SEC. 36, T37S, R3W. FOR CLAUDE SPEEGLE 66-8

BY EDWARD A. MCGINTY MEDFORD OREGON AUGUST 1966

SCALE 1" = 400' o = 5/8" IRON PIN

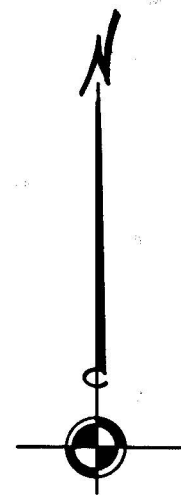

3324

Survey Narrative to comply with O. R. S. 209-250:

Survey for: Claude Speegle  
Rt. 4 Box 317  
S. Stage Rd.  
Medford, Ore.

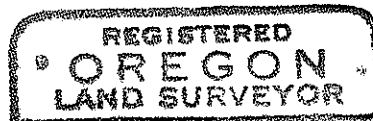

Survey by: Edward A. McGinty, L.S.  
August 1966

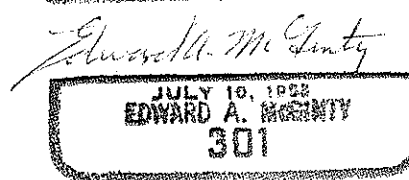

BASIS OF BEARING: Survey No. 2493

PRECEDENCE OF SURVEY:

From previous survey data acquired survey during process of Survey No. 2493, surveyed the East-West center line of Section 36, set monuments as shown.

Survey the East line of the Northeast one quarter, at the East one quarter corner, found a 1 1/2 inch iron pipe.

At the Northeast corner of Section 36, found a stone 6 x 8 x 18 inches knocked over by snag on top, found an old 4 x 4 x 30 inch Oak post along side of stone.

At exact point where the stone was, set a 5/8 x 30 inch iron pin. Evidence of the original BT in place was not apparent. This stone was at the intersection of the North and South Brush line and the East-West brush line.

According to supplement data and information, this has probably been recognized as the corner for approximately 75 years.

Tied said corner to mining claim located in 1895, patent issued 1902, said claim commonly known as the Buckeye Lode Claim No. 39. On said claim, found the East-Southeast corner, a stone, the Southerly end of the center, now a stump hole and the stump hole of the BT to the Southeast, and the South-Southwest corner, being a stone.

