

CROOKED CREEK RD.

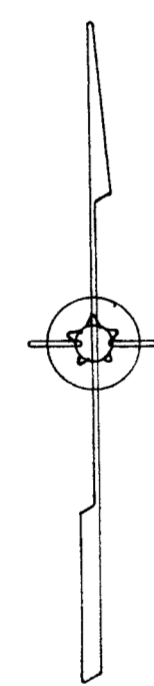
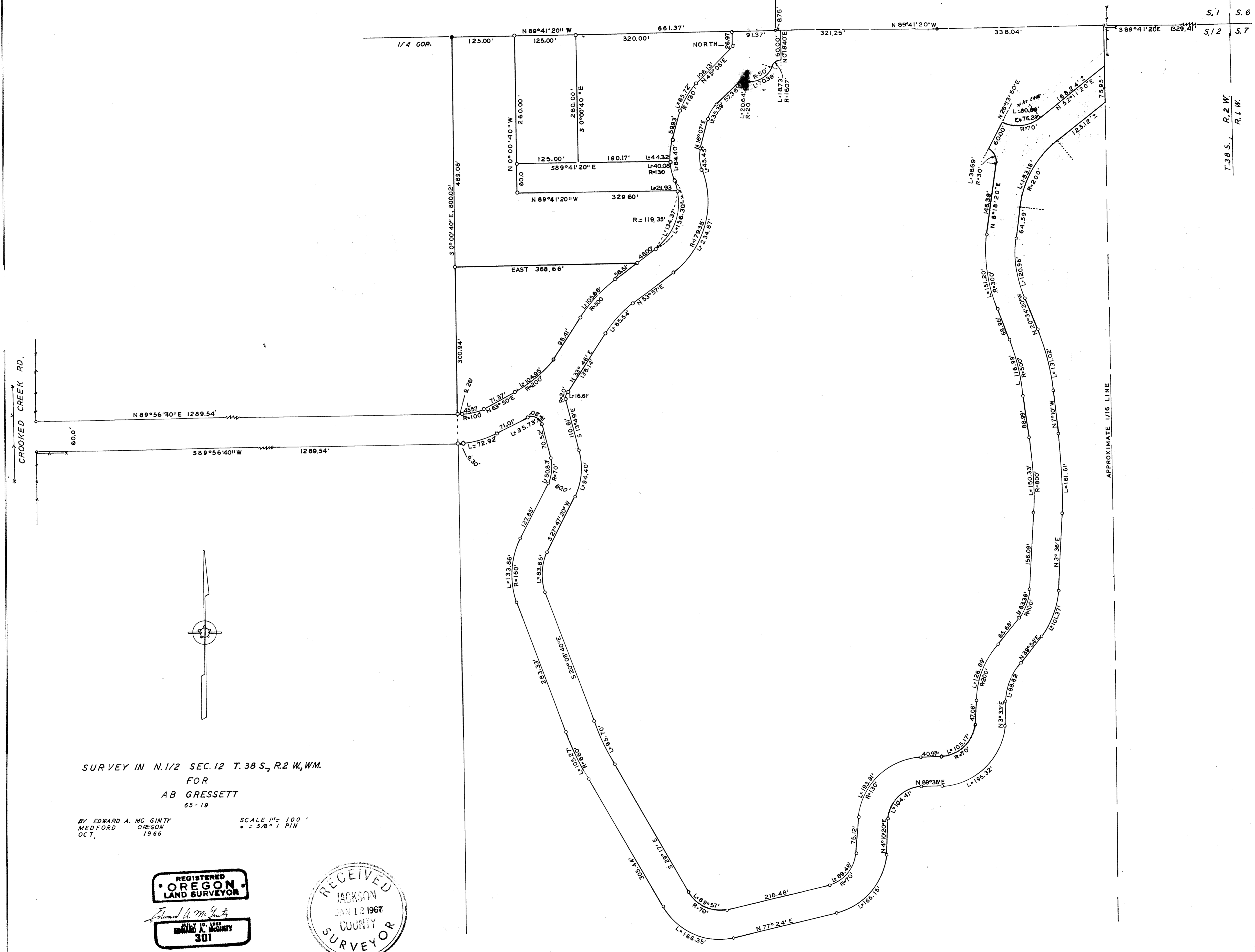

SURVEY IN N. 1/2 SEC. 12 T. 38 S., R. 2 W., WM.
 FOR
 AB GRESSETT
 65-19

BY EDWARD A. MC GINTY
 MEDFORD OREGON
 OCT. 1966

SCALE 1" = 100'
 1/8" = 50' 1" PIN

REGISTERED
OREGON
 LAND SURVEYOR
 Edward A. McGinty
 No. 125
301

RECEIVED
 JACKSON
 JAN 12 1967
 COUNTY
 SURVEYOR

Survey No. 3319

Survey Narrative to comply with O. R. S. 209-250:

Survey for: Mr. Ab Gressett
1617 E. Jackson
Medford, Oregon

Survey by: Edward A. McGinty, L.S.
October, 1966

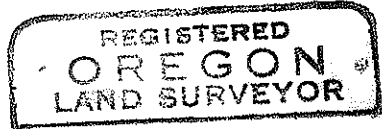

BASIS OF BEARING: Survey No. 2764

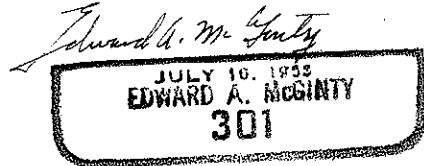

PRECEDENCE OF SURVEY:

North and South center line of Section 12 was determined from previous survey No. 2764.

Surveyed proposed roads as shown. The easterly line of Crooked Creek road is that portion which is occupied or fenced.

Monuments set being 5/8 x 24 in. iron pins, set approx. flush with the surface.

The North one quarter corner shown, being a 1 1/2 in. iron pipe set by the County surveyor. The Northeast corner of Section 12, being a 2 in. iron pipe, set by the County surveyor.

