

3315
9188

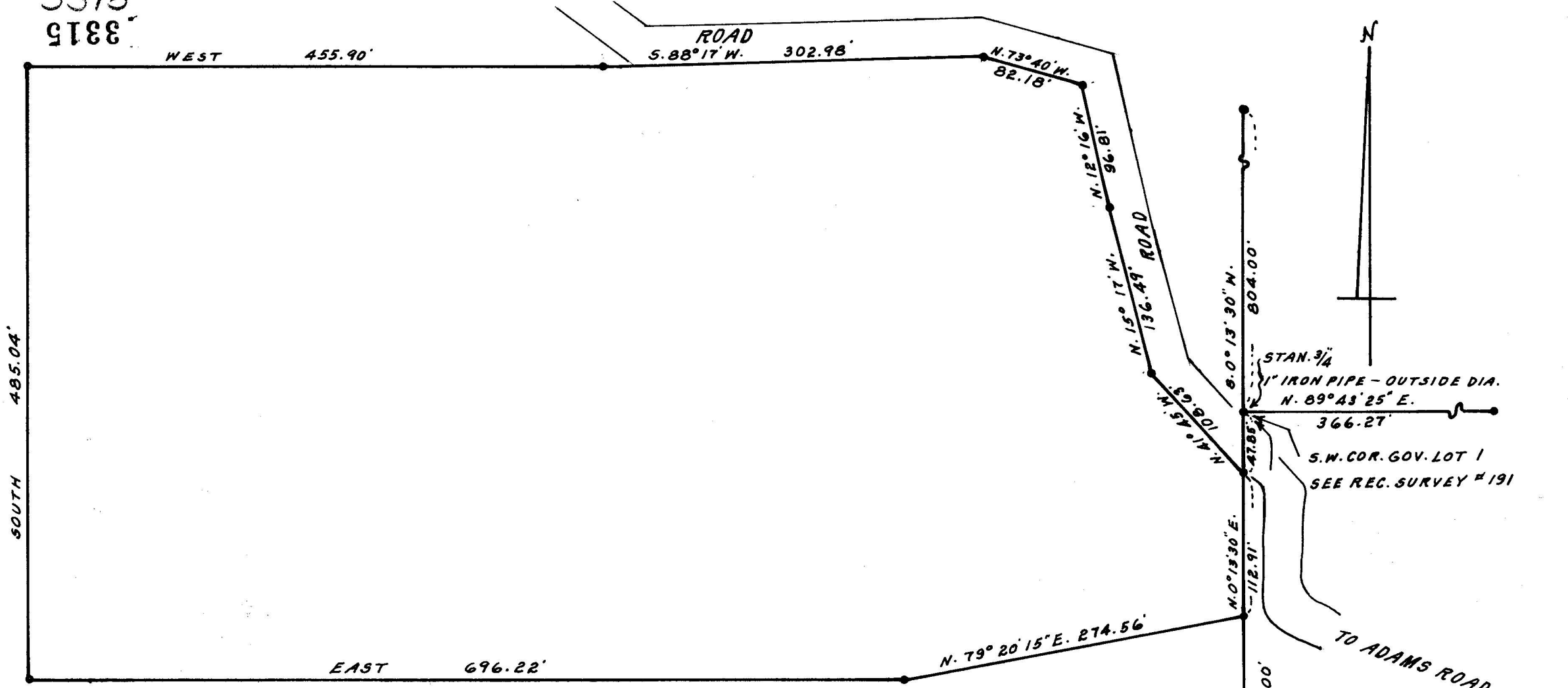

SURVEY FOR : TED T. KENTON, RT. 1, BOX 365, ADAMS ROAD, TALENT, OREGON.

LOCATION : W 1/2 OF N.E. 1/4, SECTION 28, T. 38S., R. 1 W., W.M.

- = 1/2" + 24" IRON RODS SET FLUSH
- = 3/4" IRON PIPES FOUND

DATUM : SAME AS SHOWN, REC. SURVEY # 191

DATE : 1-11-67

SCALE : 1" = 100'

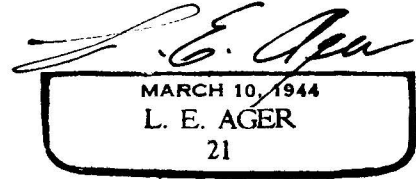
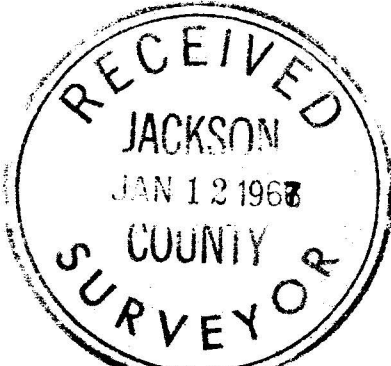

SURVEY NARRATIVE TO COMPLY WITH ORS 209.250

For: Ted T. Kenton, Rt. 1, Box 365, Adams Road, Talent, Oregon.

Location: West $\frac{1}{2}$ of NE $\frac{1}{4}$, Section 28, T.38 S., R. 1 W., W.M.

Purpose: To monument the corners and angle points of a parcel of land appearing on accompanying map.

Proceedure: I retraced the west line of lots 1 and 2 and found monuments set by Clabby, see survey recorded No. 191. The monuments shown on map of survey No. 191 as being 1 inch pipes are $\frac{3}{4}$ inch inside diameter. The pipes found on this line and line between Lots 1 and 2 are indicated on map. For my survey I used the pipe set by Clabby for the SW corner of Gov. Lot 1. For my datum I used the record bearing of the west line of lots 1 & 2, see map of survey No. 191. The tract shown on accompanying map surveyed and monumented as shown.

